BANKS.

Ladd & Tilton, Bankers,

Transact a General Banking Business.

INTEREST allowed on time deposits.

COLLECTIONS made at all points in Oregon, Washington Territory and the Eastern States.

LETTERS OF CREDIT issued, available in Europe and the Eastern States.

SIGHT EXCHANGE and TELEGRAPHIC TRANSFERS sold on New York, Boston, Chicago, San Francisco, St. Louis, Denver, Omaha and Virginia City. Also on all principal points in Oregon, Washington Territory, California, Montana and British Columbia.

EXCHANGE sold on London, Paris, Berlin, Frankfort-on-the-Main, Hongkong and Hongkong.

Bank of British Columbia,

Incorporated by Royal Charter.

Paid-up Capital.....£1,000,000

Reserve.....£1,000,000

Head Office, 52 Cornhill, London.

Branches—Portland, San Francisco, Victoria, New Westminster, Nanaimo, Kamloops, Nicola, Lytton, Yale, Barkerville, Clinton, Comox, Alberni, Nanaimo, Victoria, Esquimalt, Nanaimo, Victoria, Esquimalt, Nanaimo, Victoria, Esquimalt

closer sympathy with Odd Fellows' families, and many lodges are finding increased interest by reason of the introduction of the mutual life insurance system

Reports of grand representatives to the Sovereign Grand Lodge of the World, John M. Swan, of Olympia, and W. R. Dunbar, of Goldendale, shows that the Sovereign Grand Lodge has under its jurisdiction two independent grand lodges in the German empire and Australia, 45 grand encampments, 60 grand lodges, 1038 encampments, 8181 lodges, 94,711 encampment members and 331,283 lodge members. There are subordinate lodges in Chile, Cuba, Denmark, Mexico, Netherlands, Sandwich islands, Sweden and Switzerland

EVENTS AT TACOMA

Prisoners to be Transported to Deer Island in the Council Etc.

TACOMA, May 9.—T. W. Paine, superintendent of the territorial penitentiary at Walla Walla, left to-day for Olympia, where he goes to transfer 93 prisoners from Seaton to Walla Walla

The last official act of the retiring mayor in the council has raised a heated controversy over the interpretation of the city charter. A resolution was introduced at the closing session of the city council by Dolph Hannah, member from the first ward, repealing the ordinance vacating Jefferson street to the N. P. R. R. Company. The council was in session on the resolution, and the mayor declared it carried by casting his vote for it. It is now contended that the charter conveys no such power to the mayor, while the mayor and his friends maintain that it does

Work on the roadbed for the projected change of route of the Cascade branch into the Pacific avenue station is being rapidly pushed forward, and demand is made for more workmen

The Port Blakely mill cut 393,000 feet of lumber Saturday. The Tacoma mill will overreach this figure in to-morrow's cut, according to Superintendent Atkinson's prediction

Allen C. Mason, of the Tacoma Street Railway Company stated to-day that men are wanted to do the work of track laying, which was begun to-day. The company will propel their cars with dummy engines procured from Eastern factories

The Pacific Navigation Company's steamer Skagit Chief was successfully landed this afternoon. She makes a good appearance in the water, and is without doubt, the finest vessel launched in these waters, having cost $25,000

A kanaka by the name of Joe fell dead of heart disease to-day in the Tacoma mill at Old Tacoma

The Northern Pacific Railroad Company has a large force of men engaged at the head of the bay clearing the right of way and grading

Philip Reed, an old settler, who was injured by being run into by a construction train has since died. He will be buried to-morrow

Col. L. D. Rogers, a eminent lawyer and politician, and until recently a charge upon the county, was procured a ticket to-day for Ohio his old home, and will depart hence to-morrow morning

The contract for the erection of Campbell & Powell's brick block on Pacific avenue has been let to Casebolt & Tomlinson

SALEM.

No Money for the Militia—Supreme Court Reports Etc.

SALEM, May 9.—It has been discovered that the new military law does not make provision for the maintenance this year of the National Guard of Oregon—the new name for the state militia. By the provisions of the law, a special fund is devoted to the support of the militia, for which one-fifth of a mill tax is levied. The law orders the levying of the tax beginning in the year 1887. These taxes will not be collected until next year, although they are due and collectable when county courts approve of the assessment rolls. Attempts to appropriations, which will be some time next fall tax money will be drawn upon in advance. Until then the state's soldiers will have to use their credit.

SALEM NOTES.

Several nights since dogs killed thirty fine merino sheep belonging to Thomas Davidson, a farmer living near this city. The dogs ate some partially and killed the remainder without attempting to devour them

J. A. Stratton, ex-clerk of the supreme court, has returned from San Francisco, where he was superintending the publication of the first volume of supreme court reports. The Fourteenth Oregon will be issued May 20

Copy of a portion of a uniform series of blank reports, registers, etc., for use of public schools of the state, is now in the hands of the state printer

Superintendent McElroy has prepared, under direction of the board of education blank certificates and receipt forms for use of county school superintendents, and it is expected that these will be ready and distributed in time for use at the first public examination occurring under the new law, on the last Wednesday in the present month

NO VOLCANOES IN ARIZONA.

The Illumination Due to Forest Fires in the Mountains

ALBUQUERQUE, N. M., May 9.—*Democrat's* Benson, Arizona, special: All other reports to the contrary notwithstanding, no volcanic eruptions have occurred in Southern Arizona. On the 3d inst., simultaneously with the severe earthquake shocks experienced here, great clouds of smoke appeared over the peaks of the Whetstone mountains south of this point, and at night the horizon was brilliantly illuminated by what was supposed to be volcanic fires, but the phenomenon continued during the days following the earthquake, and on the 5th inst an exploring party under the leadership of Gen. Forsyth, commanding Fort Huachuca, started to the Whetstone mountains for the purpose of investigating the seismic eruption. They returned on the 7th and reported that there was no volcanic eruption, though signs of upheaval and mountain slides from Thursday's earthquake were abundantly visible, and that the brilliant illumination of the sky, and the clouds of smoke which hovered over the mountain peaks were caused by forest fires which they had traced to the carelessness of some Mexican campers who had camped on the mountain Monday night. This report effectually explodes the volcano sensation among the people of Benson

Another shock of earthquake was experienced here at 1.11 this afternoon. No damage was done, but it created great consternation among the people

CALIFORNIA.

PERSONAL AND SOCIETY NOTES.

SAN FRANCISCO, May 9.—Geo. S. Perry, a mining superintendent of Southern Oregon, is in the city

Mrs. Drew Miller of Tacoma, W. T., is on a two months' visit to her parents, Mr. and Mrs. F. H. Hotchkiss of Sacramento

Mr. Braley of Oregon, is in Tulare on a visit to his brother, Mr. I. A. Braly

W. C. Sharpstein, an attorney of Tacoma, W. T., and a nephew of Justice Sharpstein of the supreme court of California, has been visiting here

Miss Annie Ellis, daughter of Col. J. C. Ellis, of Olympia, Washington territory, has been spending a few weeks in Oakland the guest of Miss Addie Marshall, daughter of E. W. Marshall

Mrs. F. S. Bonbourne who went East a few days since to see her invalid mother, returned to the side of her father before she arrived home

Last Thursday evening was the occasion of the reunited pilgrimage of President and Mrs. C. C. Stratton, formerly of Oregon, but now of San Jose, to the seniors of the university and their friends. Guests commenced to arrive until after 9 o'clock, and after being received by Mr. and Mrs. Stratton were ushered into the handsomely decorated parlor. The guests were introduced in turn to members of the senior class—twenty-one in number, after which the evening's entertainment took the form of a conversazione

Miss W. L. Woods, of Portland, is visiting the Misses Corbett of this city

WHY SILVER IS REJECTED

SAN FRANCISCO, May 9.—An official of the Anglo-California bank was seen to-day with reference to the bank's refusing to take silver dollars, when he said: "The government, as you are aware ships on silver all over the country at its own expense against depositors of gold. Well, when the country is through with that silver it drifts back into the city, and the depositors put it into the banks. In the East where the government has plenty of vault room, that silver can be handed back to the government against gold. Up to three or four months ago the sub-treasury here did the same thing, but they claim that they have no room, and that they refuse to redeem standard dollars. The consequence is that the bank vaults are becoming the receptacles of that specie instead of the government, and until such time as the government increases its vault room or ships the silver away, this state of affairs will continue. In addition to that, one of the Chinese banks has received a consignment of half a million trade dollars, which under the late law are convertible into standard dollars, and they are so pressing this upon the market that in self-protection, from lack of room to store silver dollars, local banks must refuse to receive silver on deposit.

GREAT FISSURE IN THE EARTH

SAN FRANCISCO, May 9.—The *Call's* Tucson special to-night says: R. J. Kerr has returned from a trip to Tree-Alamos on the San Pedro, on which place he was to deliver cattle to the San Pedro Cattle Company. He reports that an earthquake fissure not less than twenty-five miles long extends in a short distance below Benson to fifteen miles below Tres-Alamos. It varies in width from six to eighteen inches. On one side the earth has sunk several inches. At places along water burst forth, but afterwards ceased flowing. The crack in many places is still open to a depth of several feet. From above, on a branch of the Sonita, seventy miles south of here, a fissure is also reported. Reliable information states that when one spring in that vicinity went dry, two others doubled their volume of water, but on the cessation of the disturbance the dry spring recommenced flowing and in the other two the water diminished to the former state

CONVICTED OF RAPE

The trial of A. A. Baker, charged with the crime of assault to rape, occupied the attention of a jury in department 5 of the superior court to-day. Three little girls aged 9, 10, and 11 years, on whom the assault was made testified that Baker made the acquaintance of children at Woodward's gardens, and by making them presents of candy and money, gained their friendship. He met them at different times and finally persuaded them to go to his room where he committed the crime. The testimony was revolting in the extreme, and by the faces of the jury it was easy to determine what the verdict would be. The prosecution made no argument in the case, and the jury were out scarcely five minutes when they brought in a verdict of guilty as charged. The extreme penalty for the offense is fourteen years in the state prison

NOTES OF THE SEA.

SAN FRANCISCO, May 9.—On Wednesday next the Escort No. 2 will tow the brig Deacon to Mendocino, to load redwood lumber. She will then be towed to Port Discovery, Puget sound by the Escort to deliver her cargo into a vessel bound to Australia. This is the longest tow ever known on the Pacific coast

Orders were received on Saturday by Capt. Healy, from the secretary of the treasury, instructing him to take 100 tons of coal on board the revenue steamer Bear, and proceed direct to Behring sea, via Onnalaska, in lieu of by way of Sitka.

SAN FRANCISCO NOTES

Owing to certain repairs becoming necessary the steamer Yaquina City will lay up, her place on the Yaquina bay line being taken by the steamer Eastern Oregon, daily expected to arrive from the East

G. W. Bann, probationary clerk on the Postal line between Helena, Montana, and Portland, has been appointed by Superintendent Wilder to a permanent position on that line

Railroad contractors constructing new lines in this state are out with their drag notes in search of laborers, who are secured with great difficulty

AN OLD SHARON SUIT DISMISSED

SAN FRANCISCO, May 9.—U. S. Circuit Judge Sawyer to-day dismissed, on motion of defendant's counsel, a suit brought in January, 1886 by W. M. Neilson against the late Wm. Sharon. The suit was for $100,000 damages for injury to plaintiff caused by plaintiff's indictment at defendant's instigation in 1883 on charges of perjury, forgery and conspiracy, in connection with the famous marriage contract of the Sharon divorce case. The suit was dismissed at plaintiff's cost.

SUICIDE OF A MAN FROM OREGON

The remains of Joseph Thierson were found Saturday afternoon in the brush at Grove and Shrader streets. It was a case of suicide, deceased having cut his throat with a razor. He arrived on the 3d inst. from Oregon, put up at the International hotel, and began drinking to excess. He had probably squandered all his money and became despondent

THE LIBEL SUIT

Trial of the Fitch-De Young libel suit was resumed here this morning. The day was mostly spent in the examination of witnesses in rebuttal of the testimony offered by defendant, De Young.

KILLED BY A CHINESE DOCTOR

ARENA, May 9.—Mrs. Cornish, aged 65, an old resident of this place, was found dead in bed yesterday morning. She had been attended by a Chinese doctor, who was arrested by order of the coroner, in consequence of a verdict by the jury, of malpractice.

A man was badly injured yesterday at Canyon, on the Siskiyou mountains. A blast exploded after the men had returned to clear away debris, exposing all the charges but one. He was taken to the Sacramento railroad hospital.

A DISGRACEFUL PICNIC

REDWOOD CITY, May 7.—Yesterday picnic at Belmont by the A. I. Club of San Francisco was one of the roughest picnic's ever held in this county. Sheriff Kings and a number of deputies had their hands full all day managing drunken, riotous hoodlums of both sexes. The night was spent in beastly debauchery, fighting and hair pulling. Altogether, the affair was a disgrace, both to San Francisco and to San Mateo county.

CUT HIS THROAT.

STOCKTON, May 9.—Barney Maguire, a laborer, cut his throat with a pocket knife yesterday, and lay down to die in the road near Friendship, four miles from this city. Although his wind pipe was cut, the large arteries escaped being severed, but blood and dirt clogged the wound. He was brought here to-day and is still alive.

TO-DAY'S WEATHER.

SAN FRANCISCO, May 9.—Indications for the twenty four hours commencing 4 A. M. May 10 Oregon and Washington territory, rain, followed by fair weather.

A WHAT STRIKE

The brewers' strike has scarcely interfered with work at the breweries of this city. The strikers places have been filled by non union men.

WASHINGTON TERRITORY.

NOTES FROM WALLA WALLA.

WALLA WALLA, May 9.—The *Statesman's* collections to-day for Nanaimo amounted to $100.

Preliminary arrangements for a woolen mill have been made. Stock $100,000 in shares, $100. It is proposed to purchase the North Pacific mill here, with its fine water power, now owned by H. P. Isaacs.

At a railroad meeting to day farmers and business men decided to raise a bonus of $25,000, to be given to any company who will build a railroad to Wallula Junction, the money to be raised by subscription. The farmers chip in lively.

Court opened to-day, Judge Langford presiding.

Rain, farmers say, is quite enough.

LADD & TILTON BUY A BANK

SEATTLE, May 9.—Ladd & Tilton of Portland, to-day purchased an interest in the well known bank of Dexter Horton & Co. of this city. Judge John P. Hoyt of Olympia will enter the organization as manager, and Mr. Briggs will be retained in his present position as cashier. Dexter Horton and Arthur Denny, whose tireless energy and marked integrity have made this power of unquestioned the favorably known bank that it is, will retire from active business life. They were among the early pioneers to this northwest country, and have done much to further its development and to build up Seattle.

RELIEF FUND AT SEATTLE

SEATTLE, May 9.—Subscriptions to the Nanaimo relief fund are still coming in with creditable promptness. The fund aggregates between $400 and $500. The Pilot Chester Wire Company has invited the proprietor J. W. Smith, gratuitously to enforce their services and will have him here to-morrow afternoon, and everybody interested will go toward the relief fund. No definite scheme of any kind will be dictated. The Pilot Rifle band has also volunteered to help on the fund.

STAFF DISPATCHES.

NEWS ITEMS FROM YAQUINA.

YAQUINA, May 9.—The steamer Willamette Valley arrived at noon to-day from San Francisco with the following passengers: Mrs. Clark and wife, Mrs. Crawford, James Love, Miss N. Wood, Miss Ada Wallace, Mrs. Roberts, A. J. Houston, E. Varney, R. H. Clark, Thos. Downing, S. D. Downing and wife, Miss May Downing, J. M. Taylor, A. W. Snapp, Mrs. B. L. Arnold, J. M. Lethrop, B. Reynold, Mrs. Ida Davis, C. R. Meeker and wife, J. Healey, Charles Kohn, Charles Case, L. Wrenn, M. L. Rigward, Guy Mathney, C. Lusby.

A special train left here at 2 P. M. with the steamer passengers for Albany.

Mr. C. R. Meeker, who arrived on the Willamette Valley to-day from the East will succeed Mr. F. C. Buell as superintendent of the Oregon Pacific. Mr. Buell takes a trip to San Francisco on the Willamette Valley, and on his return will take a position in the traffic department at Corvallis. The change is at his own request.

ORCHARDS SHIPPED TO NEW YORK.

ALBANY, May 9.—James Shelton, residing at the Forks of the Santiam, shipped to-day to New York city 1166 pounds of hams. They go to C. T. E. Hogg and Messrs. Blair & Payne, who were pleased with Oregon hams on a trip last summer, and contracted for 100 hams. This is probably the first shipment of Oregon bacon or hams to New York.

ALBANY NOTES.

ALBANY, Or., May 9.—Orders have been received by the section superintendent of the O. & C., this city, to commence replacing iron rails with steel, beginning at the Jewish cemetery, two miles north of Albany. Steel rails are delivered along the road for a considerable distance southward.

Sarah Stewartson, mother of J. R. Stewartson, a well known citizen, died last night, funeral to-morrow.

Railroad contractor G. W. Hunt left this city this morning for Corvallis to consult with Manager Hogue concerning construction on the O. P. railroad eastward from Albany.

Mark Hulbert, residing near Albany, has purchased of Davis & Forbes, of Corvallis, seven head of Shorthorn Durham cattle, paying $1000.

The Oregon Pacific to-day announces a small reduction of passenger fares from Albany to San Francisco.

SOUTHERN OREGON NOTES

JACKSONVILLE, May 9.—James Nash, held for bigamy, escaped from the county jail this morning. There is no trace whatever of his whereabouts.

A heavy rain has been prevailing in Southern Oregon the past few days, with no signs of abatement.

Archbishop Gross, of Portland, lectured here to night on the subject, 'The Irish People and We Americans.' The large spacious court room was crowded with people desirous of hearing this gentleman. All speak very highly and complimentary of his discourse on of the subject and ability as a lecturer.

The Jackson County Telephone Company's line will be completed between Medford and this place by the end of the week. Should this be a good paying investment the line will be extended to Ashland.

UTAH

JOE ACHILLES TRIED

OGDEN, May 9.—Sunday afternoon a shooting accident occurred on the outskirts of the city that resulted in the death of Frank Hull, a boy 14 years of age. The boy's father, Richard Hull, was hammering an old pistol on a board walk in front of the house. The pistol had two cartridges in it, and was discharged. The ball passed through Hull's leg and struck the boy, who was just behind him, in the forehead, just over the left eye. The boy lingered till evening, when he died. Hull was arrested, and at the coroner's inquest held today the coroner's jury found that the boy came to his death by a pistol shot from a pistol in the hands of Hull and that the weapon was fired accidentally. Hull was released from custody this afternoon.

A MORMON RESOLUTION.

SALT LAKE, May 9.—The Mormon quarterly conference of this state yesterday adopted a resolution denouncing the administration of the new Tucker Edmunds law in the courts to jurors, and objecting to the strictness of judges in questioning applicants for naturalization in claiming it is in excess of the requirement of the law, and troubles on freedom of religious opinions.

NEVADA

DEATH FROM CRUEL TREATMENT

VIRGINIA CITY, May 9.—The coroner held an inquest to-day on the body of Jennie Wood worth, who died under suspicious circumstances. The jury returned majority and minority reports. The former gave pneumonia as the cause of her death, while the latter concluded that it resulted from the barbarous cruelty of Hutchens, who was living with her. Hutchens will be examined to-morrow on a charge of murder. A strong sentiment of indignation prevails against Hutchens in the community.

BRITISH COLUMBIA.

THE MEXICO LOADED

VICTORIA, May —The Mexico was floated Sunday, taken to Nanaimo and beached for repairs.

CRIMINAL CALENDAR

ARRESTED FOR SMUGGLING

BOSTON, May 9.—Customs inspectors today seized 1000 cigars and some Jamaica rum on the schooner Rebecca R. Nickerson of Boothbay, from Barracoa, and arrested her master, Capt. A. W. Tatter.

PRESS PITH

A St. Louis paper complains that the streets of that city are not watered. We consider that proof positive that Jay Gould does not own the town.—Pittsburg Chronicle.

Kansas citizen (to wife)—"A woman is in the kitchen in response to our advertisement for a cook." Kansas lady (just returned from the polls)—"Is she a republican or a democrat?"—Harper's Bazar.

The man who does not think as you do is not always a fool. Of course the chances are that he isn't so wise as he might be, but then there may be a little loophole of escape for him somewhere.—Somerville Journal.

"It was terrible," said Herr Most to a brother anarchist, "to be deprived of my liberty and confined behind bars of iron." "It might have been worse, John. What if those bars of iron had been bars of soap?" Herr Most shuddered.—New York Sun.

Bertie—"Pa, is that new Mr. Hanks an ice-dealer?" Pa—"Yes, Bertie, how did you know?" Bertie—"I didn't know, only I thought he was, for when the minister prayed for hot weather yesterday he said 'Amen' awfully loud."—Tid Bits.

Wife (in a tone of sarcastic reproach)—What do you think, John, of paying $1 50 for an orchestra chair Saturday night and only putting 25 cents in the contribution box Sunday morning? John (the guilty one)—I think, my dear, that it makes a $2 bill look sick.—Puck.

A young man and his wife went house-hunting last week. "We want a flat," said the husband to the first landlord he encountered. "All right. I have flats to rent. How many are there of you?" asked the landlord. "Just two flats," was the serene answer.—Detroit Free Press.

Citizen—Ah, Mr. Jones, just back from Washington? Enjoyed the trip, as usual, I suppose? Returned statesman—On the contrary, I did not. Traveled by a new route. Citizen—How? Which? Returned statesman—By way of the interstate commerce law.—Minneapolis Tribune.

"You ought to be ashamed of yourself, a great big man like you to be a beggar and a tramp. You oughtn't to be afraid of work. "I know it, mum, but I can't help it. You see, my nerves frightened me once in a dark room when I was a baby and I have been timid ever since."—New York Mail.

At the library. Lady—I'm getting tired of modern fiction, can't you recommend me a good, exciting standard work? Librarian—Have you read 'The Last Days of Pompeii,' Lady—No, I believe not. Can you tell me what he died of? Librarian—Eruption, I believe.—New Haven News.

Clara—"Can it be, Dolly, that you are to marry Mr. Smith, after saying to me so repeatedly that you could not endure him?" Dolly—"The truth is, Clara dear, that until I hear that he aunt had died, leaving him a fortune, I was deceived in my own feelings to ward him."—Harper's Bazar.

He Completed the List

Buffalo Courier

"Maybe I haven't been trying to think of something lovely to give you for a birthday present, and fond Plymouth rock is worn out. I've handed recently. You know there must be anything else I have to select, so I have made out little list. Just glance over it and cross off anything you don't want and add anything nice which hasn't occurred to me. This was the list: 'A canary bird, a willow rocker, a King Charles spaniel, a repetition of the subscription for *Harper's Bazar*, a plush covered perfume satchel, a box of monogram pencils at dinner, and a Turkish rug for our bedroom.' The wretch read it over and returned it with the following additions: 'A new bustle, a pair of diamond earrings, and a ladies' work basket.'"

A Sign of Smartness

Philadelphia Press

The Louisville *Courier-Journal* complains that the president has from the first had a genuine distrust of the party that elected him. We don't know whether this is true or not, but if it is it shows that Mr. Cleveland is a mighty sight smarter than he looks.

The Fitting Appendix

St. Louis Globe-Democrat

It may be added here that the most fitting appendix to the life of John C. Calhoun would be an account of the evacuation of Richmond by the Confederate government, and a copy of the terms of surrender of the armies of Lee and Johnston.

Hailey exchange of May 4: Pieces of ore from the new strike in the bottom of the Camas No. 2 shaft, a couple of days ago, were shown around town Wednesday. They show iron pyrites red and brown oxide of copper, and some free gold. It is very good and very rich ore—although not even a fire assay could determine its value under stamps.

Some of the railroad companies give interstate passes to shippers of live stock, and are said to defend this practice upon the ground that while these men are engaged in the transportation of cattle and are traveling with their property they are employes of the railroad company that serves them. How far can the application of this doctrine be extended.

The Praise of Sozodont

Like the famous article itself is in almost every body's mouth. In people know that it preserves as well as beautifies the teeth. Hence it is the standard Tooth Wash of the Period.

GENERAL NEWS.

An Explanation of the Diplomatic Ball Row.

MORE TALK ABOUT ANNEXATION

An Interesting Opinion by the Attorney General

Another Great Scheme Involving Many Millions—Eastern Notes

THE DIPLOMATIC BALL ROW

An Explanation From One of the Participants Now en Route to Europe

EL PASO, May 9.—The following letter was received to-day:

MEXICAN CENTRAL RAILROAD, May —

To the Agent of the Associated Press—*My Dear Sir*: In the Dallas *Times* of the 7th, which I carefully perused, I see many comments on the social visit of the Mexican Central railroad party. I find a telegram referring to a ball that was held at the Spanish Casino in the City of Mexico on the night of the 9th of last April. Believing that you have been misinformed, I take the liberty of begging from you a correction with which I hope you will publish you did the telegraph so inclined. Here are the facts nothing else. They notified me as one of the managers that Mr. Barron was dancing with Miss Bazaine in rather too intimate a manner. At once I moved to see. I got there when just the last notes of the waltz were dying away, giving me the chance to inform myself. The people present informed me what I had been told already. I thought it for the moment better to make no remark, but later when in the dining room in the presence of the gentleman of the American general, the secretary of the embassy, it to Mr. Barron that it was my duty for the sake of peace to take the belligerents outdoors, but the minister firmly declined to leave. At this time the ex-president of the club came and succeeded in inducing Mr. Barron leaving the Spanish minister alone with the witnesses of his behavior. What the Spanish colony thinks of the minister is not known. A commission to investigate the trouble has been appointed by the club. Ground for Mr. Barron to believe that he was insulted by anybody and thus ends the true account of the unpleasantness at the diplomatic ball on the evening of the 30th of April last. I convey to you my desire to do in this case. I remain, sir, very thankfully, LORENZO DENDY.

(On his way to Europe.)

ANNEXATION TALK

Agitation of the Question in Canada—A Manufacturer's Letter.

CHICAGO, May 9.—A special from Washington says: There is again some agitation of the question of annexing Canada to the United States. It is reported that influential and wealthy Canadians are favoring the proposition while the great bulk of the manufacturers, mechanics and laborers are working for annexation. A manufacturer at Ontario has written a letter here in which he says:

"We are nearly all annexationists, and we believe our future prosperity depends upon a speedy admission into the American Union. We are greatly dissatisfied with our present position as a British dependency. We have no representatives in the imperial parliament, and as part of the American Union we would be beyond danger of attack whenever England becomes involved, and besides our rights as a country we would be a part of a great nation with a voice in its affairs. There is an organization in this country, extending all over Canada, which is for the purpose of promoting the growth of the movement for annexation. We intend to agitate the question till we succeed. The French speaking class of our people are for annexation to a man. The only people who oppose us are the would be rich men and those that call themselves the court circle. By the next general election in the States we want to be ready to ask you to take us into the American Union."

AN INTERESTING OPINION

The Attorney General Disapproves of Frequent Changes in Coins

WASHINGTON, May 9.—The secretary of the treasury recently submitted to the attorney general, for an opinion, the question of the legality of the action of the director of the mint with the approval of the secretary of the treasury to invite and pay for designs of existing coins as contemplated by a circular recently issued by the director. The attorney general has given an opinion in the negative. He says the intent of the only statute bearing on the subject is doubtless to give stability to coinage to avoid changes to which it might be subjected if power to change the dies were left to be exercised as often as the taste or judgment of those in charge of the mint might change. The use of coin is intended to be world wide as a medium of exchange a measure of value, a standard of value and a store of values. That the whole world should know a coin, its nativity and value upon sight, is commercially important. Frequent change in the device of a coin would directly impair its usefulness. If a change became necessary or proper, in consequence of the advance of science or taste congress determined to hold in its own hands the power to determine when the emergency for the change shall have arisen. The section, therefore only authorizes the preparation of working dies by the engraver for existing coins which are now in circulation and the preparation of original dies by him is limited to new coins.

A STUPENDOUS SCHEME

Twenty-five Millions Invested in a Cattle Enterprise.

CHICAGO, May 9.—The *Times* says to-day that the celebrated American cattle trust will soon be entirely overshadowed by a new investment trust in which no less than $25,000,000 has been invested. The new combination is the American Cattle Trust with its interests centered in New York, Chicago and the great cattle ranges of the West. Mr. Isaac Nelson Morris is its head in Chicago and the other Western trustees just selected are Frank E. Vogel of Fairbank Canning Company, Chicago ex-Gov. Routt of Colorado, Thomas Sturgis, president of the Wyoming Cattle Company, Cheyenne, Capt. Tyrrell, of Texas, and D. H. Head, president of the American Ranch Association. Associated with these are a large number of Eastern heavy capitalists. The object of this great trust is largely increase, develop and encourage the raising and handling of cattle, the slaughtering of them by first hands, and the placing of their products in the different markets of the world. The new venture is to be inaugurated upon an immense scale. Twenty-five million dollars it is said, has been paid in. A meeting of the Trust will be held in New York next week.

SOUTHERN BAPTIST CONVENTION

Action Help from Texas in the Indian Territory.

LOUISVILLE, May —In the Southern Baptist convention attention was called to the comparatively small amount given by Southern Baptists—5 cents per capita per annum. Dr. L. R. Britton said the people should give to the church the money given to Masons, Odd Fellows and Knights of Pythias. Baptists should give their money to church work exclusively while there was need. A resolution to that effect was adopted.

Dr. Holt, of Texas, secretary of the home mission board, said that the board has always greatly aided that state but yet there are eighty-seven counties where they have neither preachers nor churches. Baptists number 1,0,000 white and 300,000 colored communicants. The recent drouth had affected many portions of the state, but the frontier work needed assistance and must have it.

Rev. J. S. Monroe, Indian missionary, referred to work in Indian Territory, the weakest connected with the association. "There are," he said, "224 Indians in the United States, not including Alaska. Of these, 75,000 are civilized, 141,316 wear citizens dress, 38,501 read the English language and 50,000 are children of school age. The territory comprises an area of 64,22 square miles, and holds 1,,,1 Indians and forty-six tribes. There are three missionaries and 7,000 Baptists. But we need more workers and more help. We call upon this board earnestly to come to our aid."

EASTERN NEWS ITEMS.

CHILIS AND IRELAND DELAYED

NEW YORK, May 9.—The steamship Umbria with Wm. O'Brien, editor of *United Ireland* and Irish leaders Ireland, of Minnesota, on board is unable to cross the bar this morning and will remain outside until this evening.

QUARANTINE, Long Island, May 10.—The steamer with the O'Brien committee on board reached the Umbria to night, and took the Irish editor on board. They then started for the city moving very slowly on account of the fog, and passed here inward bound at 1 o'clock this morning.

NEW YORK, May 9.—Up to a late hour the fog rendered it impossible for the Umbria has not come to her dock. She is not expected now until to-morrow. The boat with a committee to welcome O'Brien is still out and it is impossible to get any news from it. One of the Castle Garden fleet, after an eight hour cruise, found the Umbria anchored about half a mile out of Sandy Hook bar, and brought in the mails. There was a heavy sea on, and it was impossible to board the steamer from the tug. Cabin passengers from the steamer Normandie, which is also laid up outside the bar by the fog, were brought in on the harbor steamer this evening.

POWDERLY AT DENVER

DENVER, May 9.—Grand Master Workman Powderly arrived from the East this evening. He was met at the depot by delegates of the Knights and escorted to a hotel and this afternoon was shown around the city. The occasion of Mr. Powderly's visit here is to assist local assembly 3,,8 in celebrating their third anniversary. Special trains run from every direction, and every assembly within a radius of 400 miles has sent delegations. The parade began to gather in front of the Monmouth hall, the largest hall in the city, early in the evening, and a long time before the doors opened it was necessary to call up the police to clear the crowd from the front to prevent them breaking down the doors. At 8 o'clock Mr. Powderly ascended the platform accompanied by Governor Adams, Mayor Lee and Bishop Machebeuf. The governor delivered an eloquent address of welcome on behalf of the state and Lee for the city. The grand officers were then introduced and notwithstanding the swaying to and fro of the crowd, spoke for an hour and a half on the aims and objects of the Order of Knights of Labor. About 10,000 people were present. He remains here until Wednesday and will return East.

ALL DRYEST DAY IN YEARS

NEW YORK, May 9.—Yesterday was the driest of all dry Sundays that New York has seen for eighteen years. Alcoholic relief was scarcely to be found by those who had not a household store or who had neglected it the seventh hour to join the 'bottle brigade.' This big drive was recruited so largely on Saturday afternoon and evening, that most barrooms run out of pint and smaller bottles. The large corner barrooms in which business was done, but they were far between and only known to their regular customers who had to chance it with the guards at their portals. An overwhelming majority of the saloons were closed. No business was let or attested by the pooled up shades which revealed tantalizing interiors than by a padlock on the door. Not a single hotel sold a drop of liquor. In spite of all the notices given and the presence on every table in the hotels of explanations printed on cards, order after order was given in hotel dining rooms for wines and liquors. They were answered by calling attention to the new card, and by giving long verbal explanations. Several hotels gave bouillon, coffee, tea, chocolate and other temperance drinks, free of charge and the tables were laden with luncheons as elaborate as the served on holidays.

INTERESTING LITIGATION TOPICS

NEW YORK, May —The Columbian insurrection of 1885, which resulted in the defeat of the revolutionists, was brought up in an interesting argument in the supreme court chambers this morning. During the progress of the revolution Col. Benjamin A. Gritten came to this city as agent of the insurgent party, to purchase ammunitions of war, but quit vessels, &c. He brought with him $88,000 which he entrusted to the keeping of Peres, Trasco & Co., of this city, South American bankers, constituting them his sub-agents in purchasing materials, a commission of 5 per cent to be allowed them. The insurrection having failed, Gritten fled to remain here an exile. He charges Trasco & Co. with having not only charged the 5 per cent agreed upon but also a commission in settling account up to $,000 and he brings suit for that amount, alleging also the Trasco & Co. have made their peace with the Columbian government, which lyes claim to all the money deposited by Gritten and the latter's purchases with it as executor of the defunct insurrectionary government. On behalf of Gritten it is claimed that Columbia has no right to the money, as it was contributed by a private individual. The court reserved its decision.

LOOKING AT A CITY PIER

CHICAGO, May —Recognizing interesting public improvements relating how in a hotel, Wednesday night an Eastern college graduate and a wealthy plantowner living near Texarkana, Ark., killed six members of a family of desperadoes named Murphy, in defending an inoffensive drummer from injury at their hands. The planter subscribed a was started by those present to purchase a present for the departing officials a suitable token of high regard. On account of his wealth Tom Ray was asked that subscriptions are limited to $1 000. To be sure that the dollar had been correctly reported, a telegram of inquiry was sent to the mayor of Texarkana. He replied by telegraph that there never was any such man or any such affair in that part of the country. Further investigations showed that the original story was the invention of the drummer, who is an ardent admirer and disciple of Joe Mulhatton.

MUCH LIKE A PRISON

PITTSBURG, May —A startling story comes from the Pennsylvania salt works at Natrona. A female knight of labor reported to officials of the order of this city that she had succeeded in securing information regarding what had taken place within the inclosure surrounding the works during the past week. To-day one of the men who escaped from the works stated that one day last week some of the men rebelled and one fired three shots at the manager from a revolver. The woman says it is more like a prison than an industrial concern, and that within that inclosure poor foreigners are no more than slaves. They are told that if they go out they will be severely dealt with. They are under contract for two weeks to pay their fare, which the company paid from New York. When the two weeks are up the men will leave.

DRAGGED TO DEATH BY A HORSE

DENVER, Col., May 9.—A Stonewall, Col., special to the *News* says: Fanny Murray, aged 16, left home early Saturday morning to visit her brother some three miles distant, and was permitted to ride a broncho horse, the same being equipped with a man's saddle. At a point about half way home she alighted to open a gate, and in remounting the saddle turned, frightening the broncho who dashed across the fields, dragging the girl, whose foot was fastened in a stirrup. Some two miles distant from the gate the horse and rider were found, side by side, the girl dead, with nearly every vestige of clothing stripped from her save a shawl, which was wrapped tightly about her head and grasped in her teeth. The broncho was nearly dead from exhaustion. Mr. Murray and family came here a few years since from Boston.

BRILLIANT NUPTIALS IN CHICAGO

CHICAGO, May 9.—The *Daily News* to-morrow will publish the text of a long circular said to have been sent out to all prominent knights of Labor assemblies and secretaries of assemblies in California, Oregon, Colorado, Nebraska, Illinois, Michigan and Missouri, to whom is assigned by Secretary of Portland, Oregon. The circular denounces General Master Workman Powderly for his rejoicings over the result of the Chicago municipal election and endorses Archbishop Ireland by the assembly demanding that Powderly be deposed from office. The circular says that the Knights are on the eve of a great fight and the circular is therefore calculated to arouse the order to a high pitch of excitement. It is signed by prominent Knights from all parts of the West.

LABOR AGITATORS RESIGN

MINNEAPOLIS, May —Two members of the executive board of the Knights of Labor, P. B. Jamieson from Denver and W. H. Lamb, president of the Arizona Cattle Co. and one of the most prominent Knights of Labor in Arizona, Hiscock was organizer of Knights of Pythias. Baptists should give their money to church work exclusively while there was need. A resolution to that effect was adopted.

Dr. Holt, of Texas, secretary of the home mission board, said that the board has always greatly aided that state but yet there are eighty-seven counties where they have neither preachers nor churches. Baptists number 1,0,000 white and 300,000 colored communicants. The recent drouth had affected many portions of the state, but the frontier work needed assistance and must have it.

Rev. J. S. Monroe, Indian missionary, referred to work in Indian Territory, the weakest connected with the association. "There are," he said, "224 Indians in the United States, not including Alaska. Of these, 75,000 are civilized, 141,316 wear citizens dress, 38,501 read the English language and 50,000 are children of school age. The territory comprises an area of 64,22 square miles, and holds 1,,,1 Indians and forty-six tribes. There are three missionaries and 7,000 Baptists. But we need more workers and more help. We call upon this board earnestly to come to our aid."

EASTERN NEWS ITEMS.

CHILIS AND IRELAND DELAYED

NEW YORK, May 9.—The steamship Umbria with Wm. O'Brien, editor of *United Ireland* and Irish leaders Ireland, of Minnesota, on board is unable to cross the bar this morning and will remain outside until this evening.

QUARANTINE, Long Island, May 10.—The steamer with the O'Brien committee on board reached the Umbria to night, and took the Irish editor on board. They then started for the city moving very slowly on account of the fog, and passed here inward bound at 1 o'clock this morning.

NEW YORK, May 9.—Up to a late hour the fog rendered it impossible for the Umbria has not come to her dock. She is not expected now until to-morrow. The boat with a committee to welcome O'Brien is still out and it is impossible to get any news from it. One of the Castle Garden fleet, after an eight hour cruise, found the Umbria anchored about half a mile out of Sandy Hook bar, and brought in the mails. There was a heavy sea on, and it was impossible to board the steamer from the tug. Cabin passengers from the steamer Normandie, which is also laid up outside the bar by the fog, were brought in on the harbor steamer this evening.

POWDERLY AT DENVER

DENVER, May 9.—Grand Master Workman Powderly arrived from the East this evening. He was met at the depot by delegates of the Knights and escorted to a hotel and this afternoon was shown around the city. The occasion of Mr. Powderly's visit here is to assist local assembly 3,,8 in celebrating their third anniversary. Special trains run from every direction, and every assembly within a radius of 400 miles has sent delegations. The parade began to gather in front of the Monmouth hall,

RESTRICT IMMIGRATION.

New York *Herald* (dem.): The arrivals of immigrants at the port of New York alone for a week past have been very near the average of the highest annual rate ever reached for the whole country. Our high-water year was 1882, when there came hither 788,992; there reached New York in the week just passed nearly 10 a day, or 12,431, and the rate seems likely for some time to be maintained.

New York *Graphic* (dem.): More stringent measures must be adopted for the restriction of immigration, and the requisite legislation and regulation can be best performed by our regular representatives abroad. It is a trite and historically true saying that the New World always been an asylum for the oppressed citizens of the Old World. But an asylum for those deserving is quite a different thing from a refuge for thieves and thugs.

New York *Commercial Advertiser* (Rep.): There is no disposition here to lay obstacles in the way of useful immigrants, but a decided disposition to refuse admittance to useless ones, to the attention of the last congress was called to the matter, but no adequate action was taken. The subject will undoubtedly be pressed upon the fiftieth congress, and it is one that it cannot safely blink at or neglect.

Philadelphia *Press* (Rep.): It would be unfair to class all immigrants as ignorant, or even the majority of them, and the question is how they can be sieved and screened and the worthy and illiterates and paupers returned to the countries from which gladly spewed them out. Some method of dealing with this subject will have to be found, as the states themselves cannot impose restrictions the question rests with congress.

Philadelphia *Times* (dem.): The enormous figures representing a single week's arrivals are staggering. New inhabitants enough to populate a respectable city each week would have been hailed with rejoicing by the majority of American citizens a few years ago. But the rapid increase in crime, pauperism and insanity from foreign sources, has brought the American people face to face with the fact that foreign immigration on a large scale is not an unmixed blessing.

Chicago *Times* (dem.): Whatever criticism the American movement may incite among professional politicians, or among statesmen, there is no denying neither the very human nature of the reasons, nor the very rational and applaudable moral considerations of which it is a manifestation. That the moral fiber of this nation has been greatly enfeebled and degraded by the dumping on our shores of the social dregs of Europe during a century is a fact that causes profound and alarm among the most thoughtful and capable men.

Jewish Messenger: "The *Times* pertinently asks: "Shall the United States consent to be a receptacle for the lower grades of Europeans—the people whom European governments desire to get rid of? Shall we take Europe's paupers, her criminals, her lunatics, her crazy revolutionists, her vagabonds?" Public opinion is arriving rapidly at the conclusion that these are grave social and political danger in unrestricted immigration, and that the process of carefully sifting must be begun."

New York *Staats-Zeitung* (German and Ind.): That in so-called "native American" circles a strong current should prevail which, in accordance with the standard of indigenous agitation during the past fifty years, is directed against immigration, can, after all, hardly excite surprise. The revival of the old prejudice is the natural outgrowth of the acts and incitements of the social subversionists, who, in their gratified finding an unrestricted access and open asylum in the United States, after their expulsion from their respective homes in Europe, are here pursuing, with unwearied energy, their nefarious practices against existing institutions.

NOTE AND COMMENT.

Gov. Beaver of Pennsylvania draws a pension of $15 a month for the loss of a leg in the war, and scrupulously devotes every cent of it to charity.

Henry Villard is "in funds" again. He pays $2,400 per year rent for the house occupied by him in New York. It would be cheaper to live in a first-class boarding-house.

"Mark Twain" asserts that "Briton or American was never yet born who could safely assail another man's English." Quite true, since even Lindley Murray, of grammar-book fame, is convicted.

The communion table from which George Washington received the sacrament on the Sunday before his death has just been restored to Christ church, Alexandria, by Miss Sally Stuart, who received it from a near relative by bequest.

The *Petit Journal* of Paris announces that its profits for the past year aggregated $1,105,000. It paid a dividend of 10 per cent. to its owners and claims a circulation of a million copies a day. The *P. J.* is a little larger than one page of THE OREGONIAN.

James Wood, an Irishman, who died in New York recently, leaving $2,000,000 of property, began life in this country as the owner of a dirt cart. He struck "paying dirt" in Harlem real estate and other things, and made his way with the aid of "organized labor."

A glittering example of conciseness, the following comes from the walls of a deserted shanty in the heart of Dakota: "Form miles from a nabor; sixteen miles from a postoffice; twenty-five miles from a railroad; a hundred miles away from timber; haf a mile from watter; God bless our home. We're going east to get a fresh start."

Mayor Hewitt, of New York, received his first money by reading to a rich man three or four hours a day for a year. He was then but 15 years of age. For his year's reading he received the munificent compensation of $36. Ten cents of this sum was used to buy his student's lamp, and the other five dollars kept by his father for incidental expenses.

The St. Louis *Globe-Democrat* is a great admirer of Senator Vest, but in view of some recent developments in connection with Mr. Cleveland's candidacy in 1888, the G.-D. feels constrained to remark that "Senator Vest would greatly improve his public utterances if he would cultivate the art of putting only one foot in his mouth at a time."

Don Lamont's salary is $5,000 a year, and the president adds something to it. Yet Daniel seems that the circulating medium is not equal to the demands of trade, and that he runs back every month. He also added that this term of office would settle him; that he did not like the confinement nor the responsibility, and wanted to go back to his home.

The threat is made by Virginians that if Secretary Thompson insists that the English bankers shall receive the whole principal of the bonds due them, the state will repudiate all the debt due them, the state will repudiate all the debt. This is very like what was threatened in 1861. This is very like what was threatened in 1861. This is in its annual message. The Legislature refuses to allow off the interest, but the Virginians resent the request to pay the money actually invested.

The Canadian parliament has very emphatically, by a very large majority expressed determination by a very large majority expressed determination to refuse admittance to useless ones, to the attention of the last congress was called to the matter, but no adequate action was taken. The subject will undoubtedly be pressed upon the fiftieth congress, and it is one that it cannot safely blink at or neglect.

Henry Villard is "in funds" again. He pays $2,400 per year rent for the house occupied by him in New York. It would be cheaper to live in a first-class boarding-house.

"Mark Twain" asserts that "Briton or American was never yet born who could safely assail another man's English." Quite true, since even Lindley Murray, of grammar-book fame, is convicted.

The communion table from which George Washington received the sacrament on the Sunday before his death has just been restored to Christ church, Alexandria, by Miss Sally Stuart, who received it from a near relative by bequest.

The *Petit Journal* of Paris announces that its profits for the past year aggregated $1,105,000. It paid a dividend of 10 per cent. to its owners and claims a circulation of a million copies a day. The *P. J.* is a little larger than one page of THE OREGONIAN.

James Wood, an Irishman, who died in New York recently, leaving $2,000,000 of property, began life in this country as the owner of a dirt cart. He struck "paying dirt" in Harlem real estate and other things, and made his way with the aid of "organized labor."

A glittering example of conciseness, the following comes from the walls of a deserted shanty in the heart of Dakota: "Form miles from a nabor; sixteen miles from a postoffice; twenty-five miles from a railroad; a hundred miles away from timber; haf a mile from watter; God bless our home. We're going east to get a fresh start."

Mayor Hewitt, of New York, received his first money by reading to a rich man three or four hours a day for a year. He was then but 15 years of age. For his year's reading he received the munificent compensation of $36. Ten cents of this sum was used to buy his student's lamp, and the other five dollars kept by his father for incidental expenses.

The St. Louis *Globe-Democrat* is a great admirer of Senator Vest, but in view of some recent developments in connection with Mr. Cleveland's candidacy in 1888, the G.-D. feels constrained to remark that "Senator Vest would greatly improve his public utterances if he would cultivate the art of putting only one foot in his mouth at a time."

Don Lamont's salary is $5,000 a year, and the president adds something to it. Yet Daniel seems that the circulating medium is not equal to the demands of trade, and that he runs back every month. He also added that this term of office would settle him; that he did not like the confinement nor the responsibility, and wanted to go back to his home.

The threat is made by Virginians that if Secretary Thompson insists that the English bankers shall receive the whole principal of the bonds due them, the state will repudiate all the debt due them, the state will repudiate all the debt. This is very like what was threatened in 1861. This is very like what was threatened in 1861. This is in its annual message. The Legislature refuses to allow off the interest, but the Virginians resent the request to pay the money actually invested.

The Canadian parliament has very emphatically, by a very large majority expressed determination to refuse admittance to useless ones, to the attention of the last congress was called to the matter, but no adequate action was taken. The subject will undoubtedly be pressed upon the fiftieth congress, and it is one that it cannot safely blink at or neglect.

Philadelphia *Press* (Rep.): It would be unfair to class all immigrants as ignorant, or even the majority of them, and the question is how they can be sieved and screened and the worthy and illiterates and paupers returned to the countries from which gladly spewed them out. Some method of dealing with this subject will have to be found, as the states themselves cannot impose restrictions the question rests with congress.

Philadelphia *Times* (dem.): The enormous figures representing a single week's arrivals are staggering. New inhabitants enough to populate a respectable city each week would have been hailed with rejoicing by the majority of American citizens a few years ago. But the rapid increase in crime, pauperism and insanity from foreign sources, has brought the American people face to face with the fact that foreign immigration on a large scale is not an unmixed blessing.

Chicago *Times* (dem.): Whatever criticism the American movement may incite among professional politicians, or among statesmen, there is no denying neither the very human nature of the reasons, nor the very rational and applaudable moral considerations of which it is a manifestation. That the moral fiber of this nation has been greatly enfeebled and degraded by the dumping on our shores of the social dregs of Europe during a century is a fact that causes profound and alarm among the most thoughtful and capable men.

Jewish Messenger: "The *Times* pertinently asks: "Shall the United States consent to be a receptacle for the lower grades of Europeans—the people whom European governments desire to get rid of? Shall we take Europe's paupers, her criminals, her lunatics, her crazy revolutionists, her vagabonds?" Public opinion is arriving rapidly at the conclusion that these are grave social and political danger in unrestricted immigration, and that the process of carefully sifting must be begun."

New York *Staats-Zeitung* (German and Ind.): That in so-called "native American" circles a strong current should prevail which, in accordance with the standard of indigenous agitation during the past fifty years, is directed against immigration, can, after all, hardly excite surprise. The revival of the old prejudice is the natural outgrowth of the acts and incitements of the social subversionists, who, in their gratified finding an unrestricted access and open asylum in the United States, after their expulsion from their respective homes in Europe, are here pursuing, with unwearied energy, their nefarious practices against existing institutions.

NOTE AND COMMENT.

Gov. Beaver of Pennsylvania draws a pension of $15 a month for the loss of a leg in the war, and scrupulously devotes every cent of it to charity.

Henry Villard is "in funds" again. He pays $2,400 per year rent for the house occupied by him in New York. It would be cheaper to live in a first-class boarding-house.

"Mark Twain" asserts that "Briton or American was never yet born who could safely assail another man's English." Quite true, since even Lindley Murray, of grammar-book fame, is convicted.

The communion table from which George Washington received the sacrament on the Sunday before his death has just been restored to Christ church, Alexandria, by Miss Sally Stuart, who received it from a near relative by bequest.

The *Petit Journal* of Paris announces that its profits for the past year aggregated $1,105,000. It paid a dividend of 10 per cent. to its owners and claims a circulation of a million copies a day. The *P. J.* is a little larger than one page of THE OREGONIAN.

James Wood, an Irishman, who died in New York recently, leaving $2,000,000 of property, began life in this country as the owner of a dirt cart. He struck "paying dirt" in Harlem real estate and other things, and made his way with the aid of "organized labor."

A glittering example of conciseness, the following comes from the walls of a deserted shanty in the heart of Dakota: "Form miles from a nabor; sixteen miles from a postoffice; twenty-five miles from a railroad; a hundred miles away from timber; haf a mile from watter; God bless our home. We're going east to get a fresh start."

Mayor Hewitt, of New York, received his first money by reading to a rich man three or four hours a day for a year. He was then but 15 years of age. For his year's reading he received the munificent compensation of $36. Ten cents of this sum was used to buy his student's lamp, and the other five dollars kept by his father for incidental expenses.

The St. Louis *Globe-Democrat* is a great admirer of Senator Vest, but in view of some recent developments in connection with Mr. Cleveland's candidacy in 1888, the G.-D. feels constrained to remark that "Senator Vest would greatly improve his public utterances if he would cultivate the art of putting only one foot in his mouth at a time."

Effect of Prohibition.

Detroit Free Press.

The effect of prohibition in Iowa is that since the back country reading: "Drunk Stop" "Drug Store," "Drugs Stower," etc. The latter "Drug Store," "Drugs Stower," etc. The latter is done the English language alone by prohibition will be felt by the people of that state at least fifty years.

Agony is Carried

to persons who, attacked by a mild form of rheumatism, neglect to seek prompt relief. Subsequent agony is prevented by an immediate resort to Hostetter's Stomach Bitters. Kidney complaint, constipation, nervousness and general debility are likewise there is a predisposition to it in the blood. It is not difficult to arrest the trouble at the outset, but it will well nigh impossible in relation to this superb remedy. No evidence is more positive than that furnished by those who have been cured. No evidence is more positive than that which establishes its efficacy as a preventive and remedy for rheumatism. Not only is it unsurpassed, but unequaled as a curative of the disorders for which it is recommended. Besides the vegetable and mineral elements which enter into its composition, it contains a specific for overcomes fever and ague, biliousness, constipation and dyspepsia.

NEWS OF THE NORTHWEST.

OREGON.

The can ery at Empire will be run this season.

Immigrants are arriving almost every day at Sheridan, Yamhill county.

The government will use its own pile driver on the Coquille work this summer.

There will be an unusual amount of building done in Wallowa county this season.

Work on the proposed Lost river bridge has been commenced and that necessary structure will be completed before long.

Ochoco *Review*: Sheep shearing is the order of the day with all sheep men at present, and the fleeces are being taken off the sheep as fast as possible.

Says a Ochoco paper: So far as we can learn very few of the wool growers of this county have engaged their wool or made any arrangements for selling.

A good road is being built down the Klamath river from Linkville to the state line. When private subscriptions are exhausted the county authorities will probably finish the work.

Grant's Pass *Courier*: There are many large hop yards in Jackson and Josephine counties which are in better condition than last year, going, perhaps, to the high prices received for the last crop.

Democratic Times: Travel through the valley is perceptibly increasing since the staging was discontinued. It is estimated that the trains daily carry about twenty passengers each way when they arrive at Medford for meals.

The first term of court for Malheur county will convene on Monday, June 4, Judge L. B. Stratton officiating. The docket already assumes a business-like shape and it is evident considerable legal adjudication will take place.

So many young cattle are being driven into Eastern Oregon at present that local papers anticipate the overstocking of the ranges, and think there is danger next winter of Oregon cattlemen getting a taste of what Montana suffered lately.

Wm. Nelson, a sheepherder formerly in the employ of Fritz Munz, of Sprague river valley, committed suicide a few days since by taking strychnine. He had been on an extended spree and probably took his life while in a fit of temporary insanity.

Coos Bay News: James Aiken last week discovered on the Chadwick claim a ledge of white sandstone which to all appearance contains the necessary ingredients in its composition to make it first-class building rock. It stands the fire test, and is susceptible of being highly polished.

In 1885, in Union county, a prominent citizen was indicted for assault with intent to kill, says a Baker City paper. On the day of the trial the indictment could not be found, and the case was dismissed on motion of the district attorney. Last week the clerk, while searching through the old rusty papers in quest of something else, found the original instrument. The party still lives in the county.

W. D. Fletcher, manager of the band tournament, publishes the following in the Pendleton *Tribune*: In consequence of the provisions of the interstate commerce bill and unsettled railroad matters, I am unable to make satisfactory arrangements for the transportation of bands wishing to compete at the band tournament advertised to take place here on June 23, 24 and 25. We have thought best to postpone the contest until Tuesday, Wednesday and Thursday, September 27, 28 and 29, by which time we hope to be able to get a reduction of at least 50 per cent, from regular fare to bands wishing to participate.

At the last session of the legislature the state land office at Union was abolished, to take effect about the 20th inst. It was found necessary, however, to appoint an attorney to look after the interests at that place, and several applications have been sent in to the governor. Last week John R. Cribbs, of Union, received notice of his appointment, and will enter upon his duties as soon as the office is abolished. The office has been a paying institution for the agent, but a loss to the state for a number of years, and should have been abolished long before it was.

Dallas paper: From all portions of the upcountry come prophesies that the June freshet will be unusually high this season because of the cold spring. Old settlers have rarely witnessed a spring during which the same gloomy forebodings have not been indulged. The stage of water will greatly depend upon the weather this month and the next. Our highest stages of water have been experienced between the middle of June and the beginning of July. There is yet sufficient time to elapse for a vast amount of the snow to melt and run off in the Columbia and Snake rivers and the June freshet to be only an average rise.

WASHINGTON TERRITORY.

Montesano is going to have a creamery.

The people of North Yakima are boasting of new brick blocks in prospect of erection this season.

The people of North Yakima are taking timely action with the view of holding another fair next fall.

One hundred and sixteen men qualified as taxpayers, at the Walla Walla garrison during the month of April.

One of Mr. Stedebaker's children was badly injured on the Upper Palouse last week by its clothing catching fire.

Sprague has decided to have a grand celebration on the Fourth of July, and a good old fashioned celebration is promised.

The Chinaman who had his back broken by a falling tree at Hoodlow, two weeks ago, and who was brought to Palouse City died Thursday.

There was a flurry of snow at Ellensburgh last Sunday, and at the same time the fall on the Cascade summit had a depth of eight inches.

E. S. Allyn had his left shoulder badly dislocated Sunday morning while in the act of mounting his horse, at the ranch of E. Lyon, near Ellensburgh.

The bore for the artesian well at Vancouver barracks has been located near the east side of the reservation, about a quarter of a mile north of the officers' quarters.

Railway mail service has been ordered between Spokane and Palouse, W. T.; also between the towns of Marshall and Rosalia, and between Cle-el-um and Pasco Junction, W. T.

Osterville paper: A hydrographic surveying party arrived at Astoria Monday who intend making a survey of the Shoalwater, Nestucca and Tillamook, taking soundings, determining channel, etc.

Pacific *Journal*: The oysters in the vicinity of Bay Center and Bruceport are said to be dying off on account of the snow water and cold weather. The oysterers are somewhat discouraged at the outlook.

Walla Walla *Journal*: Frank Head, committed to the county jail, at the May term of circuit last year, for horse stealing, will be released June 9, on expiration of sentence. Frank is 15 years old.

Walla Walla *Journal*: Rev. H. R. Foster, of the Congregational church, is very sor ous y ill with lung trouble. He will be started for Southern California Saturday night with companion in the hope of benefit.

Says the Kittitas *Localizer*: The assertion of the Yakima *Signal* and other papers that Engineer Mooney was informed by parties at the depot of his intended arrest is emphatically denied by the parties accused.

Yakima *Signal*: Chief Clerk Henry of the railway postal service passed up the road Monday, and established the route from Pasco to Cle-el-um. The route agents are Messrs. Gavett and Wetzler. Mail is now received on the train.

First Lieut. Fuller, of the Walla Walla garrison, who has been on duty as instructor of military science and tactics, at Allgheny college, Meadville, Penn., since May, 1881, has been relieved by the president, and will join his troop about June 15.

Frank McCown, four miles from Waitsburg, on the Coppei, has recently lost a number of calves with an unknown disease. The calves acted as if they were poisoned; one sick but a few minutes; white round, froth at the mouth, some blood in the nostrils and ran down dead.

A Kittitas paper says: Sledding over the mountain on the wagon road to Wenatchie is an every day occurrence. There is about five miles of snow. The wagons are loaded on to sleds and hauled as far as the snow continues, then the wagon proceeds the rest of the way.

The Pomeroy *Independent* says: "Parson Quinn, who aided in making the Pataha creek, was out in the hills last week and got a fall from his horse, by which one shoulder was dislocated and an arm and leg jammed up considerably. He lay out several days before he could get in."

Palouse City exchange: Deputy County Surveyor Meek was engaged Wednesday in surveying the proposed fair grounds, located on the Palouse river, a short distance below town. He finds that between 70 and 75 acres, suitable for the purpose and affording a good half mile track, can be obtained.

A few days ago the county treasurer at Olympia made the following report to the commissioners of money on hand at the present session: General fund, $10,789 11; general school fund, $3,839 15; special school fund, $2,196; territorial, $3,091 85; road, $2,701 37; road and bridge, $59 01; total, $25,644 13.

Palouse *Gazette*: The contract for building Colfax college has been awarded to McCort & Todd, of this city on their bid of $11,310. The plan of erecting a brick building has been abandoned and the structure will be built entirely of wood, above the foundation. For the sum above named the building is to be completed, ready for occupancy. The contract was let Tuesday and work will begin immediately, and by next fall Colfax will have an institution of learning of which our citizens may well feel proud.

The Washington Pioneer Association will hold its fourth annual reunion at Port Townsend, commencing Tuesday, June 7, 1887, at 10 o'clock A. M., and continuing from day to day until the business brought before it is completed. The regular orator of the occasion will be Hon. James G. Swan, of Port Townsend.

Captain Thomas J. Gregg, second cavalry, whose troop is stationed at Boise barracks, I. T., and who has been on sick leave for several years, has been ordered before the army retiring board, at San Francisco, Cal. Should he be retired, First Lieut. Robinson, second cavalry, will be promoted to a captaincy, and Second Lieut. Francis D. Rucker, second cavalry, to a first lieutenancy.

Walla Walla *Journal*: Friday afternoon, Laura Preston, Lulu Noon and Rose Duvall, who compose the normal class of '87, planted their class tree upon the Whitman college campus. A box containing class momentoes was buried with it, and Miss Preston, in a short address, recommended the tree to the protection of President Anderson, who, in a few fitting remarks, accepted the trust.

The body of John E. Forchet, the man who was drowned in the Columbia last week, has been found. It was found on the Stevens county bank of the Columbia. Application was made to the commissioners at Ellensburgh, to pay the expenses of the burial, but as the body was found in Stevens county, the commissioners of Kittitas county did not feel justified in bearing the expense. There was $62.10 found on his person.

The Soda Springs Stock Company, with capital of $3000, has been organized in Yakima City, for the purchase of the Ahtanum soda springs, the building and maintenance of a hotel, the connecting of the springs with the town by means of telephone, and the placing of stages on the road. The springs, including the 160 acre tract on which they are located, was turned into the company at a valuation of $2000.

The plans have been perfected and work will soon commence on the coal bunkers for Ellensburgh, the estimated cost of which is $10,000. They will hold from 800 to 1000 tons. Loaded cars will run on top of the bunkers by means of a trestle and the coal dumped into a receiving vault, and engines will be supplied by means of a revolving swing with bucket attachments, which will admit of their being coaled inside of three minutes.

Stephen Kelly, a farmer, was drowned at Prosser, Yakima county, Monday. He was driving down the incline to the ferry and slipped his fractious horses with the lines. The animals broke into a run. The ferry had no end chain or gang board and horses, wagon and driver went into the Yakima river. One horse swam ashore, dragging his dead mate and the wagon, but the man was lost. At last accounts his body had not been recovered, and was supposed to have gone over the falls.

Saturday, at Walla Walla, the Woolen Manufacturing Company was incorporated. The following are the names of the incorporators: H. E. Holmes, B. L. Sharpstein, Thomas Quinn, Wm. O'Donnell, H. M. Chase, R. R. Rees, Wm. Kirkman, F. G. Frary, J. F. Boyer, Levi Ankeny and H. P. Isaacs. The following named were elected provisional trustees: H. E. Holmes, H. M. Chase, R. R. Rees, F. G. Frary and H. P. Isaacs. The capital stock is $100,000, divided into 1000 shares of $100 each. The object of the incorporation is to manufacture woolen goods at Walla Walla, and eventually to make on clothing; also, to operate a washing, scouring and grading establishment, to save paying freight on dirt in wool, shipped from that region of country.

IDAHO.

Times in Boise are improving. There is a large amount of business transacted every day.

The sage brush lands between Boise City and Nampa are being rapidly taken up. About 10,000 acres have been located this week.

A. F. White has resigned his office as postmaster at Glen, Idaho, near the Weipe, and Mrs. Gray has been appointed to the position.

It is said that it will take 1,000,000 ties to widen the track between Pocatello and Silver Bow. Those for the south are sawed in Oregon and cost 55 cents each.

The wife of Rev. Archie B. Lawyer, an Indian minister, died on the Lapwai last week. Mr. Lawyer is one of the most brilliant Indians of the Nez Perce tribe.

Idaho *Avalanche*: The little son of Robert Noble, living on Reynolds creek, shot himself in the thigh with a pistol. He did not know the weapon was loaded.

Mrs. Henrietta Skelton, one of the national organizers of the Woman's Christian Temperance Union, has been invited by the W. C. T. U. of Boise to visit that city. Mrs. Skelton is expected in a short time.

A few days ago, says an Eagle Rock paper, the 7-year-old boy of H. P. Ross, while riding on a freight car, stepped and fell, and but for the timely intervention of Harvey Rogers, would have met a horrible death. His left foot was badly crushed.

Lewiston exchange: An old experienced man on the Clearwater and the mountains along the border, predicts that the highest water ever known by the oldest settler in Lewiston will be here in June if the weather continues cool during the month of May.

Says the Eagle Rock *Register*: Peter Byrne, section hand on the Utah Northern road, was run over by a hand car and had one leg badly crushed. The predictions are that Snake river will be much higher this season than for several years. The snow in the foot hills, which usually goes off in April, will come down with the June rise.

J. F. Smith, of Eagle Rock, while attending a session of the probate court, found a tender place in the carpet of the floor, and stepping upon it he found himself making a rapid descent below. The prisoners confined in the jail immediately under the office had procured a razor and succeeded in cutting a hole in the floor before to effect an escape. The discovery made frustrated the plan.

MONTANA.

Judge McConnell, the new chief justice of Montana, is an aggressive temperance man. He closed up every saloon in his judicial district in Tennessee.

Wednesday the assay office received about $35,000 in gold and silver bullion for melting and casting into bars. It comes from the Jay Gould Mining Company and includes their product for last month, which was $21,800. It was melted and cast Thursday morning, developing into two large bars of bullion.

Robert Cobban, the brakeman who in attempting to board a moving train at Stuart, Tuesday night, fell under the wheels and lost his right leg, died Wednesday morning from his injuries, at the Sisters' hospital, in Butte. His parents reside at Bloomer, Wisconsin, whither the remains were sent to-night by express.

Immediately after the passage of a freight train through the Bozeman tunnel Wednesday, a landslide occurred in the east approach. A brakeman on the train was also struck by a rock that fell from the roof of the tunnel and severely injured. Until some radical improvement is made at this point, such as supporting walls of masonry, the road will always have trouble with similar accidents, says the Helena *Herald*.

The Congregational conference organized Tuesday, at Butte, by the election of the following officers for the ensuing year: Moderator, Rev. J. B. Clark, Butte; scribe, H. C. Arnold, Helena. The ministerial delegates in attendance are as follows: Rev. A. C. Simmons, for Dakota and Eastern Montana; Rev. F. A. Wallace, of Billings; Rev. W. C. Fowler, of Livingston; Rev. E. D. Kelsey, of Helena; Rev. A. B. Peebles, of Salt Lake; Rev. J. B. Clark, of Butte; H. C. Arnold and wife; Mrs. Curtis and Miss Mary Hamilton, of Helena.

FRUIT AND GRAIN.

In the Pullman country the acreage of grain is large.

Grain and fruit prospects are excellent in Little Butte precinct in Jackson county.

Grain and grass in the country south of Lewiston never looked better or more thrifty.

At Salt creek, Polk county, hard rain showers are the order of the day, with grain and grass growing nicely.

Near Hubbard, in Marion county, farmers are somewhat hindered in sowing their crops by the inclemency of the weather.

About Weston grass on the hills is growing luxuriantly and cattle of all kinds are not so poor as they were the first of March.

Grant county *News*: Fruit growers in this vicinity say the apple crop is all right yet, all reports to the contrary notwithstanding.

E. S. Allyn informs an Ellensburgh paper that the prospect for good crops in the Big Bend is very promising, particularly on the old broken land.

We are getting too much rain, says a Heppner paper. Some of the farmers are beginning to fear that the wheat will become too rank and lodge.

Pasco, W. T., correspondence: Grain looks fine hereabout; cattle are in good trim, and plenty of fruit is in prospect. About 100 acres of corn have been planted here, and it is surprisingly strong and vigorous. There is also about twenty-five acres of melons growing that promise exceedingly well, in spite of the unusually dry spring weather.

Tall-sown wheat is growing finely, and all are looking forward in anticipation of a rich and bountiful harvest in the McKenzie country, Lane county.

An extensive Walla Walla wheat raiser says this weather will produce large wheat heads as well as heavy straw. He is confident of a very heavy yield.

Some of the farmers on Willow creek and Upper Ochoco have not yet finished seeding, but in all other parts of the county we believe they have their spring sowing done.

Immense crops of peaches, prunes, plums, apples, pears, grass, grain, including broom corn, sugar cane, hops, melons, and everything else is the order of the day for Josephine county this year, says the Grant's Pass *Courier*.

W. W. Finley of Sprague river was in town first of the week, says the Lake county *Star*. He says people in that region all anticipate good crops of both hay and grain. Stock are looking well, and everything is in a most prosperous condition.

The log-weary farmers are through seeding, and gardening is now in full blast in the Blue river country, Morrow county. Everybody seems determined to raise a bountiful supply of vegetables, as gardens were almost a failure last season.

Rockford *Enterprise*: The vast amount of rain this spring has delayed our farmers in putting in their crops. Nevertheless, prospects for a large yield are good, and we hope by harvest the farmers can dispose of their grain at the Rockford depot at Spokane prices.

A correspondent writing from Grass valley to a Dalles paper says: "Although the wheat crops are looking well, the tender plants which were planted early are nearly all destroyed by frost; or the seed is rotted in the ground. Grass is good, and good demand for it when fenced.

In the vicinity of Spangle farmers are nearly through with their plowing. The seeding is about one-half done. There has been so much rain that it has kept back farm work very much. But the rain is doing more good than harm. It will be the means of insuring a large yield of grain.

Centerville correspondent of a Pendleton paper: Passing up on the railroad from Pendleton to Centerville, one cannot but perceive the fertile grain fields, stretching as far on one side as the eye can see in the verdure of spring time. The prospect is that there will be a bountiful crop.

H. W. Lander, who lives eight miles east of Echo, was in town Thursday, says a Pendleton exchange. He brought in a sample of his growing grain, of which he has 300 acres. The wheat measures in length twenty-four inches, being an early variety known as the Proper wheat in California.

Peaches have been hurt by frosts in some places, but there will still be a bountiful crop in Southern Oregon, unless there should be some very cold nights soon. Other varieties of fruit have been hurt very little anywhere, and altogether the outlook for an abundance is very bright. So says a Jacksonville paper.

Deep Creek correspondence Palouse paper: Farmers are gutting along very well considering the unfavorable weather. All are sowing all the grain possible, hoping for large crops and good prices; and now, as we have a fair prospect for a near market we expect to see this portion of the Palouse country boom.

Walla Walla *Statesman*: Considering the backwardness of the season, the fruit crop of this valley is very well advanced. Cherries have in many instances attained nearly their full growth, while apples, pears and peaches are already formed. Gooseberries have been in the market for a week past, and currants will soon follow.

This is the most backward season we have ever seen in Kittitas. Some vegetables in the gardens are up, but the weather is so cold they grow but little, says an Ellensburgh exchange. The fall wheat on the west side of the river does not stand well. There was not snow enough to protect it from the freezing weather last winter. The spring wheat looks much better; though not making much growth it is stooling out.

RAILROAD NOTES.

The great iron bridge across Klamath river, on the Oregon & California railroad, is completed, and passenger trains run to Henley now.

Baker City paper: Work on the Oregon Pacific is progressing finely in the Malheur pass. About 100 men are employed there, and it is reported that the force will soon be increased to 1000.

Some have intimated that the Spokane and Palouse branch of the Northern Pacific will be soon extended in the direction of Camas Prairie. There are no tangible evidences of this fact as yet, says the Lewiston *Teller*.

Work has been commenced on the big Skeiyou tunnel and much headway will be made as soon as the preliminaries are finished. Grading continues at a rapid rate on the other side of the mountain, and a large force is strung along several miles north of the state line.

A telephone dispatch to the Lewiston *Teller* from Farmington was received Wednesday morning that all work on the Spokane & Palouse branch of the Northern Pacific has been ordered off, no reasons assigned, and no explanation publicly given.

Palouse City paper of May 6: A contractor with his force of men and teams has camped at the bridge near C. E. Oak's place waiting for the cross sections—who are about one mile below finishing their work. They expect to commence grading about the first of next week.

According to a Boise paper Pocatello is doing an immense business in handling freight. The past month was the largest in the history of the station, having handled 10[illegible],000 pounds, against 3[illegible],000 the corresponding month of 1886. The receipts on local freight in March, 1886, was $7000, while in March of this year it was $23,000, and the total receipt for the month of April was over $31,000.

Our Grand Ronde exhanges are authority for the statement, says the Wallowa *Chieftain*, that work will be commenced soon on the survey of the proposed railway between La Grande and Joseph. There is no need, however, of very much excitement over railroad matters just at present. Wallowa county will soon demand a railroad, and the country will eventually justify capitalists to build one, but the probability is most of us will be three or four years older before the happy event takes place.

Under the heading "The Railroad Revolution" the Heppner *Gazette* says: The North Pacific coast country and the immense interior contiguous to it seems to be entering on a career of development and an age of progress. Eastern Oregon's vast reaches of soil and timber have long been bottled up, and there has been but little inducement to produce anything that could not be shipped to market by backboard mail wagons. Now, things are about to change, and the latent resources of the great country to the south and west of Heppner are about to be given close connection with the outside world.

Plans are being matured to run a great through line of railroad from California up by way of the Ochoco, Fossil and Heppner counties through to Pendleton and Walla Walla, and from there probably further north and east. That the Southern Pacific has thoughts of invading Eastern Oregon has been known for months. From what the California & Oregon railroad thests the Klamath river there is a mining pass up that river for a railroad into Eastern Oregon—in fact about the only easy expensive pass there is to this region from Western Oregon and Northern California south of the Columbia river. Survey parties are now in the field. The Southern Pacific is a live road. It is a forerunner: it does for railroading what the pioneers once did for the plains and forests of the West—it marks out trails and blazes roads, hoping something from the future development of the country. And when it extends itself into the long leagues of Eastern Oregon, it will not be disappointed in its expectations.

The Farmington *Post*, of the 6th inst., has this information: Dr. J. Jorgensen has just returned from the Snake river country, and gives us the following interesting facts relative to the railroad movements in that section of the country: Two surveys have been made, one down the Snake river by the Union Pacific, and one from Pomeroy to Lewiston by the O. R. & N., by Engineer Stevens. Mr. Stevens believes he has found a better route over the Alpowai ridge than has been thought practicable by other surveyors. Most engineers believed that the ridge could not be crossed with a grade of less than 150 feet to the mile, while Mr. Stevens says he has discovered a route with a grade of only 2 per cent. or 106 feet to the mile. A road down the Snake river will be seventy-five miles in length, and very expensive in construction. The line from Pullman to Riparia, which is a continuation of the O. R. & N. Co.'s branch line from Starbuck, will not be over forty miles in length, and will be cheaper in construction with the exception of perhaps 10 miles, over the Alpowai ridge. The prospect is that the road will be built by this latter route and in the near future.

YUKON EXPEDITION.

British Columbian.

Dr. G. M. Dawson, assistant director of the geological survey of Canada, accompanied by Wm. Ogilvy, D. L. S., M. McConnell and Alex. McEvoy, have arrived on the coast. The following is the programme of their surveying and exploring operations in the Yukon country: Dr. Dawson and assistant will proceed to Fort Wrangel and up the Stickeen river to Dease river, and down the Dezeshe the Dalard river. They will then proceed to the junction of the Pelly with the Lewis branch of the Yukon. A route survey will be taken along the way and the most important points fixed astronomically. The doctor will also be able to obtain accurate geological data of the whole route to be traversed by the expedition. Mr. Ogilvy will go in by Chilcoot Inlet and Perrier pass, and remain during the winter somewhere on the Yukon. In the spring they will proceed to Perrier pass, making surveys all the way. McConnell will proceed to the junction of the Dease and Driard rivers and follow the latter to its junction with the Mackenzie at Fort Simpson. Mr. McConnell will make a geological and geographical survey of the country he traverses. In the fall it is probable he will go south by the Mackenzie to either Edmonton or Carleton. The results that it is hoped will be achieved by the expedition will be highly important to this province and to the dominion, for it will determine the character of what is thought to be a country rich in mineral and other resources, but which is at present almost a *terra incognita*.

STOCK SHOW.

FAIR REPRESENTATION OF FINE HORSEFLESH—LARGE ATTENDANCE OF PEOPLE.

Baker City Democrat, May 8.

In pursuance to a call for a gathering together and parade of fine stock to be held in this city, a large number of stock-owners throughout the county arrived early, and at 2:30 o'clock P. M. yesterday a large representation of the horse-owners of Baker county, with their animals, appeared on the grounds on the southern part of the city. The weather was very cold, the wind blowing hard. Owing to the condition of the weather, many animals were not brought to town. Hundreds of people assembled and compared notes and opinions regarding the animals on show, and it was the general verdict that Baker county should feel proud of its specimens of horseflesh. Those on parade were as fine as could be seen in any country. The following names of owners and horses represented were taken down:

Stanglit Bros—Viola, chestnut mare, 2 years; sire, Monte Cristo, dam Gypsy; weight, 921 pounds.

Jimmy Walker, chestnut stallion, 6 years; sire Monte Cristo, dam Gypsy; weight, 960.

Maud Brackett, chestnut mare, 5 years; sire Monte Cristo, dam Vall Jording; weight, 910.

Ben Tony—Gold Dust, Jr., chestnut stallion; 6 years; sire, Lexington Gold Dust; weight, 1250; record 2:35, over the Walla Walla track after four weeks' training.

Geo. Ebell—Black stallion; 2 years; sire Chesapeake; dam, Dasher mare; weight, 1170.

Bay stallion; 2 years; sire, Chesapeake; dam, Nellie, dam of Lady Duffy; weight, 1020.

Bay yearling colt; same pedigree; weight, 870.

W. Parker—Bay Norman and Clydesdale stallion; 6 years; weight, 1181.

Gray Norman and Clydesdale stallion, 8 years; weight, 1630.

Murray & Sons—Ryedyk, Jr.; blood bay; sire, Ryedyk; of Ryedyk

The Oregonian.

PORTLAND, TUESDAY, MAY 10, 1887.

NEED OF AN AWAKENING.

Is Portland to have an industrial and commercial awakening? The answer depends largely on the spirit of her own people.

Every other city feels bound to put forth exertion to create and extend business. No city is so large or so well favored as to be free from this necessity. Chicago has been doing it for thirty years, and it is still doing it with more vigor than ever. St. Paul and Minneapolis, Louisville and Atlanta, Kansas City, Omaha, Denver and San Francisco, are all invoking the spirit of awakened enterprise. Each is using its best endeavor to enlarge the sphere of its industrial and commercial activities.

In these days of active commercial life no town can afford to sit down in indolence. Each must make the most of its opportunities, or lose them. Portland has never hitherto realized this, because she has been protected in her supremacy by the advantage of her position. This advantage still exists, but it alone will not be the controlling factor it has been heretofore, because it is now or shortly will be neutralized largely by the creation of other lines of intercourse and transportation., and the concentration at other points in the Northwest of forces with which Portland must prepare herself to compete. The energy of our people, activity and enterprise on their part, must now be added to the advantages of nature which, unaided hitherto, have made Portland the most important city of the Northwest. They must be aided now.

As the commercial metropolis of the Pacific slope, San Francisco realizes the need of energetic effort to push her commercial interests. This was the spirit of the recent chamber of commerce banquet in that city. The mercantile and manufacturing classes of San Francisco see that, with all their supremacy over the business of the Pacific slope, they cannot afford to sit still. They realize that they must make exertions to hold their trade and extend it. Portland cannot expect to escape the like necessity, and yet make growth and progress.

The necessity of meeting her competitors will make Portland an alert city, or in time their competition will force her into the background. Over the destinies of a city situated as Portland is, chance can no longer preside as heretofore. All great success comes from the use of force directed by intelligence, and this is true of a city as it is of individual fortune.

HIS PUBLIC LIFE.

The monument erected by the Army of the Cumberland to Gen. Garfield will be unveiled at Washington Thursday next, with appropriate ceremonies. To answer the natural question whether Garfield would ever have been the subject of unusual public honors after death had it not been for his mournful fate, we must examine his public life; and no friend of his can complain if we take the story of his public life, as narrated by his own pen in the *North American Review* for May, as a proper basis for a correct estimate of a man who was singularly fortunate in life and in death.

Garfield went to congress, much against his will, when the war was raging. We can easily believe his statement on this point, for after Rosecrans's removal Gen. Thomas offered Garfield the command of an army corps. This tender from so simple and honorable soldier as Thomas, who would not have offered his own brother a command that he was unfit for, was a fine compliment to Garfield's military ability, which must have been considerable to have attracted, when he was a colonel, the attention and even the confidence of so cold a commander and so critica. and stern a disciplinarian as Gen. Buell. Garfield was, like most men of stalwart physique and splendid health, brave in battle. His famous ride to join Thomas at Chickamauga was a gallant deed, and probably the foundation of Thomas's friendship for him. Thomas saw that Garfield was not "rattled" by the sights and sound of battle wreck which he had met in that ride; that he had nerve, and coolness, as well as courage in an hour when even Rosecrans lost his self-possession. So, while Garfield did not refuse to run for congress, by saying, with R. B. Hayes, that "a man ought to be scalped who would leave the army for congress," nevertheless there is no reason to doubt his statement that he felt just as Hayes did, and only yielded in obedience to the urgent personal appeal of Lincoln, who said he must run because he was sure to be elected, and because he (Lincoln) was in sore need of men of military experience in the house to regulate army legislation. So Garfield reluctantly went to congress in 1863 and never left it until he was made president. He sincerely believed that he was making a patriotic sacrifice to serve Lincoln, and under the circumstances he was justified in this opinion. Had he accepted the place of corps commander under Thomas he would have been morally certain to have come out of the war the first volunteer soldier, rather than Logan. Logan, at the time that Garfield declined the place of corps commander, was but a general of division; and had Garfield, with this advantage of rank, started under Grant with Chattanooga and followed Sherman to Atlanta he would probably have held his advantage over Logan to the end, because he stood as high for courage and capacity with the army of the Cumberland as Logan did with the army of the Tennessee; he was Logan's equal in energy and ambition, and his superior in quickness and trained versatility of intellect. Garfield undoubtedly did not exaggerate when he said he gave up a splendid military opportunity to go to congress and left Logan the easy winner of laurels that Garfield might have made his own had he not abruptly turned his back on war and his eager face to a life of peace and politics.

In January, 1861, as a member of the military committee, he made his first speech on a bill for the confiscation of rebel property. He was then the youngest member of congress in either branch, and he says he was the youngest brigadier general in the army when he was commissioned, January 11, 1862. This is true. Sheridan was not made a brigadier until July, 1862, and Schofield, who was made a brigadier in November, 1861, was older than Garfield by less than two months; but Garfield's rise, for a volunteer, who went into the army without military training, without wealth, without political influence of great consequence, was remarkable evidence of his precocious native military capacity; for Logan, five years his senior, with congressional service and large political influence and acquaintance behind him, was not a brigadier as early as Garfield. Garfield was either a man of superior native military ability, or he was possessed of more political influence, was a shrewder political manager for himself than he was given credit for at the time. Probably Chase used his influence for him with the president and congress, and yet so young a man must have had remarkable points to have outstripped all the other aspiring young Ohio colonels in the service. In 1864 Garfield voted alone against the bill to offer more bounties, on the ground that it would not get men, but only cost money; he said the nation had a right to the service of its children and should draft as many men as it wanted. Lincoln asked for a draft law to replace 350,000 men whose terms would expire in less than 100 days, saying: "It is not necessary for me to be re-elected, but it is necessary to put down the rebellion; give me the draft law and I will put down the rebellion." The draft bill was defeated two to one, but Garfield moved to reconsider and made a speech that carried it in July, 1864, and repealed the former law, which permitted commutation in money instead of service under the draft, and Lincoln drafted for 500,000 men.

For his vote and speech against the bounty law Garfield was denounced and his resignation demanded, because he "had gone back on the soldiers and the bounty." This probably was the most important act for good of Garfield's whole life, for without the passage of this peremptory draft law Lincoln declared that not only he could not push the war but Grant and Sherman would have to retire, since the 339,000 men whose terms expired in midsummer of 1861 stood for 40 per cent of the army.

After the war Speaker Colfax, at the request of Garfield, changed him to the committee of ways and means, but his services on this committee, while intelligent and useful, do not seem by his own statement to have been either brilliant or important. In 1876 Garfield, like Blaine, opposed the grant of amnesty to Jeff Davis, and in reply to a brilliant attack of Lamar upon the republican party argued that the democratic party could not be safely trusted with the administration of the government. In the electoral contest of 1876 Garfield was one of the "visiting statesmen" in January, 1877, he argued that the vice-president under the constitution had the right to count the vote; that congress was a usurper when it undertook to count it; that congress was present as a mere witness, not as an actor, and he voted against the bill establishing the electoral commission. In this act of his life Garfield followed the lead of Morton, Sherman and Blaine. He, however, sat on the electoral commission as one of the republican representatives of the house, although he did not believe in its validity. In 1878 Garfield was the mediator between the Hayes and anti-Hayes republicans. He was conspicuous in opposition to repeal of the law of resumption and opposed the unlimited silver bill, but followed Sherman in assuming that silver could by law be made equal with gold, and every dollar thus made equal before the law. On the subject of the tariff Garfield took, for his day, sensible ground. He believed in free trade as an abstract theory that, however, could only be reached through a long series of protections, until one by one the various articles of manufacture were so on their feet that they could be liberated and stand the strain alone. He favored a tariff high enough to keep up competition and preserve the life of national industries, but not so high as to enable manufacturers to combine, monopolize prices and have no competition from abroad. He was regarded as a free trader by the extreme protectionists, and as a protectionist by the free traders, when really he was nothing but a "Henry Clay" protectionist, in distinction from a Blaine protectionist. Garfield always said that he considered his position on the tariff his greatest achievement in statesmanship; but while it was moderate and sensible it was not original. It was the philosophy of Clay, who in our day would be rated as a revenue reformer.

Measured by his own story of his work Garfield was an industrious, energetic and ambitious party legislator rather than a statesman. He was not an original or profound thinker on any subject, and during his whole civic career he never seems to have been an independent thinker, save when he voted and spoke in 1864 against the bounty bill and for unconditional draft. That was the greatest service, measured by its important consequences, he ever wrought for his country. The rest of his service is that of an astute, amiable, suave, tactful politician rather than a masterful statesman. In finance he followed Sherman; in reconstruction and other southern matters he followed Blaine, as he did on the subject of the tariff; for Blaine in 1878 had not adopted and enunciated his present radical iron clad high protection views. Time was when Blaine and Sam Randall were as moderate protectionists as Henry Clay. The conclusion of history will be that Garfield was not so much a statesman as he was a rough-and-ready outdoor political orator and revivalist; not so much a scholar as he was an ambitious politician, who crammed himself full of facts from the library of congress before he made a speech; not so much a reformer as he was a shrewd sailor who trimmed his canvas to catch the wind from every quarter; not so much a literary artist as he was sensational rhetorician; not so much a martyr as he was the victim of a political Malay, turned crazy and running-a-muck. Morton, Conkling, Sherman, rank far above him in substantial and superior intellectual fibre and force of character; and even Blaine, as a sound political scholar of large and accurate reading, as a correct and nervous writer, as an adroit and versatile manager of men of all sorts, was easily Garfield's chief. In our judgment Garfield's lasting fame would be larger, if he had stuck to the army, for his native military talents were superior and promised him great renown in war, just when he turned his face to peace.

THE PLAIN FACTS.

Gen. Rosser's letter, charging Sheridan with barbarism during his famous Shenandoah valley campaign of September and October, 1864, has no historical foundation. Gen. Sheridan simply executed the orders of Gen. Grant, who directed him to destroy every thing in the "Valley" that could invite the enemy to return, taking for his own army all provisions, stock, forage, etc., necessary for its support. In pursuance of these orders Sheridan spared the dwellings and household stores, but burned seventy mills, 2000 barns, and drove off 7000 cattle and sheep. He simply executed Grant's orders, which were intended to destroy the capacity of the fertile Shenandoah valley to feed the army of Lee. Sherman, for the same reason, burned nearly all the valuable public buildings and stores of Atlanta and Rome, Ga. Gen. Early had in his previous career burned Chambersburg, Pa., a town of 3000 people, and permitted his soldiers to rob the citizens of their money, valuables, etc., had levied extraordinary money contributions on York, Pa., and other places, had burned Thad. Stevens's iron works near Gettysburg, and his guerrillas had murdered several officers of the Union army, including a son of Gen. Meade. But Rosser's quarrel with Sheridan is not really because he made the "Valley" barren of Confederate supplies, but because Merritt and Custer, under orders from Sheridan, whipped Rosser in every fight, notably at Tom's Brook, October 9, 1864. Sheridan told Torbert to whip Rosser or get whipped, and the result was that Rosser was completely routed and chased twenty-six miles, losing eleven guns, 330 prisoners, and fifty wagons; or, as Sheridan [illegible] artillery but one gun [illegible] was carried on wheels." [illegible] Rosser's men that Early [illegible] would put "them into the [illegible] they would all run [illegible] Rosser again [illegible] from that date he disappears [illegible] the rest of the war. Rosser is [illegible] to Sheridan for [illegible] so that Early is, as he cannot forget that by Sheridan's skill he was repeatedly routed and lost reputation. About a dozen years ago the Selma, Ala., *Times* announced "that Col. Trumbull, on Gen. Sheridan's staff during his infamous ride through the valley, is dead and gone to the devil, where he belongs." Gen. Rosser must be a blood relation of this fire-eating Alabama editorial idiot. So far as the charge is concerned that Sheridan in 1868 described the ku-klux of Texas, Louisiana and Mississippi as banditti, it is true, and in proof of its truth Sheridan stated that this banditti had murdered at least 10,000 people since the war. It was true, and it was a pity it was true; but Sheridan refused to call the ku-klux by any milder name than that of banditti. The nation loves him to-day for the enemies he made by his plain speaking.

Edward Atkinson, the noted economic writer of Boston, argues that "the poor are not poor because the rich are rich," or "because capital takes a bigger share than it ought," or because "the poor have no land." "The land of the Indians does them no good, and there is plenty of land down South that can be bought for $1 an acre; yet the people on it work harder than you do, for they have but little capital to help them."

The *Financial Chronicle*, of New York, expresses the hope that the interstate commerce law will be rigidly enforced. It will prove expensive schooling, the *Chronicle* believes, "but in this country our dependence is upon an enlightened public opinion; and errors of so rank a growth (as relate to railway management and the popular understanding of railway management) can only be burned out."

MORAL TONICS VS. LEGAL NOSTRUMS.

Two forces push the world forward: self-interest and moral ideas. Self-interest in healthy development means, thrift, economy, wealth, commerce, ships, agriculture, houses, cities and steam cars; it means the high materialities of this life, honestly won, wisely and virtuously enjoyed. Moral ideas mean justice, humanity, honor, honesty, magnanimity, tenderness, purity and self-sacrifice; and the healthy equilibrium of these two propulsive forces is the realization of a perfect social state. Moral ideas we teach and preach through schools, churches, books, newspapers; through all the multiplex means of spiritual education that are applied by the parent at home and the public evangelist abroad. The state nourishes schools for this purpose; society maintains churches for this purpose, where the spiritual philosophy of the priests of religion and the lay sermons of moral and physical science are preached. To this application of the moral and spiritual forces of education, backed by the appeal of enlightened self-interest, we can add nothing to make men manly, honest, patriotic, pure, industrious, honorable, wise, sober and self-supporting. We have, then, to hold men to individual responsibility for their actions. Not to hold them sternly to this doctrine of individual responsibility, and the certainty of social retribution and ruin for failure to work out their own salvation would be to create a civilization that would not stand for men, but for a mass of whimpering, pouting, pleading children. Society knows that from those upon whom the education of moral ideas, the education of observation and the appeal of self-interest, has no been lavished in vain, it has nothing to fear. But for those who, from willfulness, witlessness, weakness or wickedness, are constantly swelling the ranks of the dangerous or perishing classes society can do nothing more in the way of education except so far as legal punishment, correction and restraint adds strength to or aids the force of the appeal of self-interest. The criminal goes to prison; the drunkard, who is deaf to the appeal of affection of home, wife, child, parents, school, religion, science, self-respect, self-interest, who is so selfish, so silly, so weak, or so morally and physically diseased that neither the education of moral forces, nor the education of self-interest can keep him sober, belongs in prison, or in a hospital for inebriates if he proves incorrigible under the discipline and punishment of the penitentiary. He has no right to anything but retribution, and it is rain to him to be taught to expect anything else at the hands of the law. The law is a sheriff, a prosecutor, a judge, an executioner; a house of correction; it is not a Pickwickian philanthropist, a paternal guardian angel or sentimental, sympathizing sister of charity at all. A statute is not a sermon; it is simply a switch and penitential stocks for those upon whom society has exhausted the tonic power of moral ideas and the appeal of self-interest. When the law is through with punishing the offender against its peace and safety he may be better for the switching he has received, but the primary purpose of the law is not to reform him, but to protect the peace and order of society against his incursions. When watery-eyed humanitarians go beyond this and claim that the law's business is not only to switch this creature for wrong doing but to switch, for his sake, all the rest of society, who have not offended against the peace and dignity of the state by turning thief, drunkard, or thriftless tramp, then philanthropy is not only stupid in its philosophy, but it is immoral in its influence. It undertakes to say that all decent, orderly, sober, energetic, upright, human society that makes the world worth living in, shall suffer under the law, as a vicarious moral atonement for the salvation of the indecent and disorderly, who have defied, derided and violated the law, and have defiled and abused every decent prerogative of individual existence.

BROTHER BLAINE.

The trip of Blaine to the Indian territory came near costing him his life, but it has doubtless convinced him, as it has all impartial political observers, that there is a wide and deep under current of opposition to his renomination in 1888. The republican opposition to Blaine includes the St. Louis *Globe-Democrat* the Milwaukee *Sentinel*, the Burlington (Ia.) *Hawkeye*, the Council Bluffs *Nonpareil*, the Keokuk *Gate City*, the St. Paul *Pioneer Press*, the Philadelphia *Bulletin*, the Rochester (N. Y.) *Post-Express*, and the Philadelphia *Evening Telegraph*. These republican journals have come to the conclusion not to oppose Mr. Blaine, if nominated, but to support him, and yet are frank to say that it "will be bad politics to nominate Mr. Blaine next year." The Philadelphia *Bulletin* says it is no time to take risks, and that the growth of this feeling is "a sign that the republican party has not lost its head," and that "no worse fate could happen to the republican organization than that one of those whirlwinds of personal enthusiasm should come over it and force the nomination of Mr. Blaine.

Garfield had 955,000 more votes in the Northern states in 1880 than the democratic candidate, while Blaine had but 300,000 more than Cleveland in 1884, and though Blaine in 1884 had about 100,000 more votes than Garfield in 1880, Cleveland received 130,034 more votes in 1884 than Hancock in 1880. Cleveland is morally certain to be the democratic candidate in 1888, and with Blaine as the republican candidate the mugwump vote will be solid for the democracy; but with anybody but Blaine the independents are sure to divide their vote between the parties, for many of them are not satisfied with Cleveland's infidelity to civil service reform. Of course the same machinery, the same "personal enthusiasm," can be again whisked and organized to remember Blaine that was successful in getting him up to be knocked down in 1884, but there does not seem to be any good reason why the republican party should make the same mistake next year it made then. Blaine may be the most unjustly abused man in America, but the fact remains that the independents won't vote for him, and if they won't it is absurd to renominate him.

The average commercial traveler or "drummer" is a strange compound of cheek, conviviality, sharpness and "salvation Army" sentimentalism in his social, political and religious views. He is usually taken in a wild state on the slope of the Green mountains, the berkshire or the White hills, and is spirited away to a great city, where he is arrayed in a Melton overcoat and a plug hat, which latter articles makes him look like a cuckoo under a potash kettle. He is then sent up into the country on a business trip, where he endeavors to impress the rural mind with the erroneous conviction that he was born under the shadow of Trinity steeple or Bunker hill monument, and is as innocent as a child of country life, and his occasional failure to palm himself off as a genuine metropolitan never melts this tin soldier of trade for a moment; he will whistle "After the Opera is Over" on his walk home from a funeral, from the same vague idea that this music was an appropriate requiem for one whose "opera was over" forever and ever, as animated Mark Twain's pianist who greeted the panoramic picture of the "Raising of Lazarus" with, "Come, Rise up William Riley."

Denver papers have a story that the withdrawal of Potter from the Burlington, and his accession to the Union Pacific, is the introductory step to a great consolidation of railway lines, intended to form a vast system, traversing the continent from ocean to ocean. The links in this great line are to be the Baltimore & Ohio the Chicago, Burlington & Quincy, and the Union Pacific. To Mr. Potter is delegated the task of welding these links together. All of which is most probably a product of the imaginative Denver mind.

The question is asked by Mr. C. Blake Morgan in THE SUNDAY OREGONIAN, and again by Mr. W. Carey Johnson in THE OREGONIAN of today, if we wouldn't prohibit suspenders, or try to find some other device for holding up the trousers of mankind, if a large part of our people were all the time trying to hang themselves by their suspenders. We think not. Even if three-fourths of our citizens were constantly essaying to hang themselves by their suspenders, as Mr. Morgan suggests, or if sixty thousand of them should succeed every year in taking their lives in that way, as Mr. Johnson supposes, still we shouldn't feel disposed to abandon suspenders, though we would regret that there were so many irrational people in the world. THE OREGONIAN would no more think of abolishing lamp posts and suspenders because people hanged themselves by them than it would think of uprooting all the vineyards of California or hop fields of Oregon and Washington, because it is possible for men to kill themselves by swilling wine and beer. The right rule is for men to judge for themselves as to the use of wine, beer and suspenders, and if they misuse either they must suffer the consequences.

The Pacific Improvement Company—that is, the Southern Pacific Railroad Company—has bought the new narrow-gauge line between this city and Dundee, the key to the narrow-gauge system in the Willamette valley. The chief purpose of this purchase was, no doubt, to secure a level route into Portland for the C. & C. trains and for through California trains. Either the link between Junction City and Corvallis will be closed, or connection between the east and west side lines will be made at Ryle's Landing and all C. & C. general trains will come in on the west side. A third rail will probably be laid, making the road available for both standard and narrow-gauge cars.

Before the board of trade last night Messrs. Goldsmith and Reed gave testimony confirming all that has been told concerning the wealth of the Coeur d'Alene mines. The interest was intense and by unanimous vote it was decided to send a committee at once to Coeur d'Alene to collect specific and accurate information to be presented to President Adams upon his arrival here. We cannot doubt that the result will show that a great business awaits a railroad and that the Union Pacific will see the importance of reaching for it. The committee authorized by the meeting has not yet been named. President Mackey will make the appointments today or to-morrow.

The exports of wheat and flour for the first nine months of the present crop year amount to nearly 140,000,000 bushels and will at the present rate almost reach 160,000,000 by July 1.

For a few minutes yesterday afternoon the sun was visible, and several of our enterprising photographers were reported to be out taking pictures of it.

Omaha, at the municipal election last Wednesday, cast 8,001 votes, and elected Broatch, republican, mayor by 688 majority.

The annual idle talk about the annexation of Canada to the United States is "on" again.

The volcanoes in Arizona turn out to be forest fires.

FITS.—All Fits stopped free by Dr. Kline's Great Nerve Restorer. No Fits after first day's use. Marvelous cures. Treatise and $2 trial bottle free to Fit cases. Send to Dr. Kline, 931 Arch st. Philadelphia, Pa.

Advertisements such as "Wants," "Help Wanted," "To Let," "For Sale," etc., will be inserted for 10 cents per line first insertion, five cents per line thereafter. No insertion for less than 25 cents; half that for each additional time. Under New, 10 cents per agate line each insertion. No bill for collections less than 50 cents. All transient business must be paid in advance.

Deaths, Marriages and Births, 50 cents each. Resolutions of Condolence 10 cents per line.

MEETING NOTICES.

Memorial Day.—A meeting of the general committee, G. A. R., will be held this Tuesday evening at Grand Army hall, at 8 o'clock. A full attendance is desired.
F. H. LAMB, Chairman

Elison Encampment, No. 1, I. O. O. F. Regular meeting this (Tuesday) evening, at 7:30 o'clock. Full attendance requested. By order of Encampment.
HARRY C. BOYD, scribe.

KNIGHTS TEMPLAR.

Oregon Commandery No. 1.

There will be a meeting of Oregon Commandery No. 1, Knights Templar, at their Asylum, Masonic Temple, this Tuesday evening at 7:30 o'clock.

MARRIED.

In this city, at St. Mary's cathedral, by Rev. Father Fierens, Mr. Louis Dreich and Miss Maggie Breen

SEALY, MASON & CO.,
Removed to 29 and 31 Yamhill street.

H. H. SCHWAB & BRO., Leading Printers,
LOWEST PRICES. 5 WASHINGTON ST.

NEW TO-DAY.

NEW HOME
Sewing Machine Co.,
40 Morrison st.

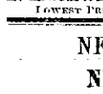

TUKS REPAIRED
AUS. HARRIS & CO'S
40 First st.

$2200—WILL BUY A $3500 COTTAGE, with quarter block, elegantly located, in South Portland. Apply to THOMPSON & RIGGEN, 48 Stark st.

S.F. MINING STOCKS & CHICAGO WHEAT
Bought and Sold on Margins.
WM. J. LEAHY,
Office, Merchants' Exchange Rooms, Portland.
Correspondents: Zadig, Wolberg & Co., San Francisco; Geo. C. Walker & Co., Chicago.

Liquors, Wines and Bar Fixtures, Regardless of Cost.

WILL AND MUST BE SOLD IMMEDIATELY, to close out my property on the corner of First and Madison streets. Everything must go. Bar and furniture for hotels. Dealers and consumers call and get prices regardless. The premises for rent. I. RACHENSBERGER, First and Madison.

BRITISH BENEVOLENT SOCIETY.

THE REGULAR MONTHLY MEETING OF THE British Benevolent Society will be held at the rooms of Bank of British Columbia building, on Wednesday evening, May 11, at 8 o'clock. A full attendance is desired, as the annual election of officers will take place, and other important matters to be dealt of.
V. HOUSMAN, Secy.

TO HENNELLY, FLYNN & CO.
Friend, Or.
SHAKE!!
Dropped twelve years ago to see something in the retail clothing business in Portland that looked as though it had life enough to make the ants hunt their dinners up.
GIVE IT TO THEM!
When you feel like taking a little recreation, come over and look at Lafrance.
D. R. STEARNS.

FOUND

The place to buy the following goods at Cost: Table Linens, Towels, Napkins, Cretonnes, Embroideries, Ladies' and Gents' Underwear, Gloves, Hosiery. These goods we are positively closing out. We need the room they occupy, and must have it. Give us a call and we will convince you we will do just what we say. D. PORTER & CO.,
147 Third St.

NOT TOO LATE
To invest in PORTLAND REAL ESTATE to receive handsome returns.
10.0—Lots on Mill st., bet. Twelfth and Thirteenth streets; $150 each.
676—Will buy a nice little home on Eleventh street.
1053—Corner Lot with Cottage in South Portland.
1506—50x256 on Hawthorne st., with house.
1062—House and Lot on Eleventh street.
1710—40x100 on Yamhill st. and East Eighth st., with nice two story house.
10,100—100x100, with large Two-Story House, on Eighth st., centrally located.
1500—100x256 on N Eighteenth street, with two-story House.
850—Lot in McMillan's addition.
1060—Two Lots in Elizabeth Irving addition.
Fine Business Property on First and Third sts., and Lots, Blocks and Acres in and about the city.
CALL AND SEE ME.
R. B. CURRY,
GENERAL BROKER,
103½ FIRST STREET.

FOR SALE:
By order of Board of Fire Commissioners, subject to confirmation of Common Council,
AT PUBLIC AUCTION,
On the Premises,
At 10 o'clock A.M., Monday, May 16, '87,
—THE—
HOUSE AND LOT
(25x100) known as
NO. 3 ENGINE HOUSE,
Situated south side of Washington st., between Second and Third streets.
RICHARDSON & KILBOURN, Auc'rs.
7m10

NEW TO-DAY.

BARBER WANTED—STEADY JOB TO A GOOD man. 23 Salmon st. 1t

NEW PIANOS FOR RENT AT KOHLER & CHASE'S, 71 Morrison st.

FOR RENT—NICE COTTAGE WITH GARDEN, on Twenty-first and Kearney sts.; rent $22 per month.

A LADY STENOGRAPHER AND TYPE WRITER desires a position. Address Y M M, care Oregonian

MADAME SHATRO, THE MODISTE, IS NOW fully established at the BON MARCHE, 147 Third st. m14 1m 8,22

TO RENT OR BUY ON THE INSTALLMENT plan, a cottage of six rooms. Address M E, care Oregonian. 10mo

WANTED—100 TO 200 SACKS OF CORNCOBS. The Northern Pacific Creamery Co., East Portland, Oregon. 10mo

PHILADELPHIA LAWN MOWERS ARE THE most reliable. DAYTON & HALL, 194 First st. Pipe repairing. 1mo

WANTED—BY A WOMAN TO GO OUT BY the day, to do any kind of housework. Inquire 290 Ninth st., cor. H. 1t

WANTED—A GIRL TO WAIT ON TABLE AND do chamber work. Apply at 124 Fourth st., bet Washington and Alder. 10mo

DR. J. H. BECK, PHYSICIAN AND SURGEON. Office over Skidmore's store, corner First and Yamhill sts. Office hours 10 to 12 and 2 to 4. dtf

FARM FOR SALE AT A BARGAIN—10 ACRES; plenty of water; 3 miles from Portland. Apply to Thompson, Dolliver & Co., city. 8 5m7

FOR SALE—AT A BARGAIN, THE RESTAURANT on the cor. for 25c, at the REVERE RESTAURANT, Second st., between Yamhill and Taylor. 10mo

FOR SALE—A CHEAPLY OWNED LOT ON Johnson's Hill Kingsley addition ($125). Call on or address C. H. HOVE, Court House. 10mo

CRADLES, BASSINETS, BEDSTEADS AND Mattresses, at Sash and Door Factory, cor. 4th and Morrison sts. 2m

F. W. BALTES & CO., 230 OAK, (2nd floor) PRINTERS AND BINDERS.

MEN AND WOMEN CAN CONSULT DR. Boden, free, on all diseases. Rooms 8 and 9, First National Bank. Correspondence answered.

HOUSEKEEPERS COMPLAIN OF SCARCITY OF Help? Then call on or address No. 106, 1st New York Restaurant, where the best can be had of them.

WANTED—A REGULAR LADY OF PARTY ability; steady employment; for month or two; good wages. Address D R A, care Oregonian. D&T

SECOND GIRL WANTED—SCANDINAVIAN Norwegian or Swede preferred. Apply at First st., bet Montgomery and Harrison, west side of First. 1t

TRUNKS AND VALISES
Exclusively. I. SILBERSTEIN & CO., 209 Second

WOOD—ALL KINDS DRY WOOD CONSTANTLY on hand. Orders promptly filled. Pioneer Wood Yard, foot Morrison st. Telephone 511.

HE CALLED HER HIS LITTLE girl. The privilege was granted because he bought her Stone's Candies.

WALLPAPER NEW DESIGNS direct from Eastern factories. Schofield & Morgan, 87 Washington st.

SAFES all kinds, new and second-handed. W. B. WILSHIRE & CO., 121 Front st., sole agents for Evans & Bonsall's Safes. 27mo

DECORATIVE AND PLAIN paper hanging, frescoing and sheet iron ceilings. Berger & Bonte, 51 Ash st. 27mo

SITUATION WANTED—BY A RELIABLE YOUNG couple; man understands horses, can work on small house keeping; no objection to country. Address R & S, care Oregonian. 1t

GOOD BOOKKEEPER WITH WHOLESALE house, which work evenings; any kind of business is rapid and correct; best references. Address Bookkeeper, P. O. box 77 10m3

SITUATION WANTED—BY A YOUNG MAN OF good character; good recommendations; can fill most any position; a fast writer and good scholar. Address C H W, care Oregonian 10m3

OPEN TO MAKE ENGAGEMENTS FOR MY new shop (which will be ready the first of September) with skidmakers, bandsawyers and apprentices. 7mo7 LIPP, Tilford and Alder

WE SUPPLY, FREE OF CHARGE, TEST cards, enabling persons away from the city to order spectacles or eyeglasses of the proper focus. 12m L. G. HENRICKSEN Portland, Or.

METROPOLITAN BATHS AND SHAVING Parlors, 5 Washington st., 1st Front and First; boots blacked free. Chas. Chisholm D. M. BUCHNER, Prop'r

THE CHEAPEST AND BEST PLACE IN TOWN to buy your millinery and get your dressmaking done is at the Mikado, 264½ Yamhill st., bet. Morrison and Alder. MRS. SWIFT, Manager.

WANTED—SITUATION BY YOUNG MAN IN warehouse, grocery, 6 ft. team or fire boilers; will work at any thing for small wages if work is not too heavy; city preferred. Address J A, care Oregonian

WANTED—TO RENT, A HOUSE OF EIGHT rooms with modern conveniences and a good yard; west of Eighth st., or west of Fourteenth in Couch's Addition preferred. GEO. H. ANDREWS, O. & C. R. R. Co. 6m7

A YOUNG MAN OF STEADY HABITS WANTS position of trust—bookkeeping, cashier, or similar work; medium salary; is willing to loan employer $2500 at a low rate of interest. Address, stating particulars, A A A, care Oregonian 15m5

NOTICE—ALL BAGGAGE LEFT IN CARE OF J. Salzer & Bro., Oregon Hotel, will be sold at public auction ninety days after this date. Call at Globe Hotel. 1st Front and Ash. May 9 1887 9m1 J. SALZER & BRO.

IMPORTED SWISS CHEESE, CREAM, LIMBURger and Roquefort Cheese; Sauer Kraut, German Pickles, Bismarck Herrings, Kosher Smoked Meat, Tongues, Sausages. Fancy Delicacies and Groceries. MRS. M. BAUM, 86 Morrison st.

FOR SALE—CORNER LOT, 80x80 FEET, WITH house of eight rooms and cistern, situated on the northwest corner of Twelfth and Market; price, $3250; $1500 cash; balance in one year. For further particulars call at 200 Mill st. 10mo P. HOLLAND.

SELLWOOD, WITH THREE LINES OF TRANSportation is the best situated of any property near Portland. Lots on easy terms and $10 per month installments with no interest on deferred payments. 1t F. C. GOODIN, 100 Front st

NOTICE TO CONTRACTORS—SEALED PROposals for building a church, according to plans and specifications on file in said church, will be received until 8 P. M., May 25, 1887, said proposals to include all work and material except for the foundation and the seating and pulpit. Plans and specifications can be seen at my house in McCoy. 10mo7 J. A. GARDINER, McCoy, Oregon.

BOAT STOLEN—$10 REWARD—THE ABOVE reward will be paid for information leading to the recovery of a boat which left the mouth of Sandy river on the Columbia, May 5 or 6. Boat about 16 feet long; smooth bottom; painted white, except the inside of the gunwales, which are stained; patent rowlocks (two sets); one pair oars, feathered. Described as the inside on keel and ribs, in an oval, the name of Steve Roberts, 765 South New York. 10m dtf 7 1 H. J. CORBETT

$10,000—5½ ACRES IN ONE BODY; choicest residence property on Fort land Heights; 5 blocks from electric line; 6 rooms; fine view; fertile and highly cultivated; 6 acre tract on base line road, just east of Mt. Tabor.

$6000—10 acre tract on base line road, four miles east of Gresham; 7 in acres of good land, timber, about three acres cleared; 6 room house; barn; good water; 30 fruit trees, very healthy; cultivated; good cottage; good chance of fruit; and berries; a little gem of a home; 5 miles from Sherry ferry.

$4000—5 acres on northern slope of Mt. Tabor. The above lots well located in Mt. Tabor district; 5 acres of fine sand near southern slope of Mt. Tabor.

CITY PROPERTY.

$2250—Very fine lot on Hoyt st., near Montgomery.

$2750—Choice block, E and 20th sts.

$3000—Choice block, E and 20th sts.

$3500—Very nobby block in Kings addition.

$4000—Finest block on Salmon st.

$4000—Very choice block on Portland Heights.

CLAYTON & OLIVER, 25 Stark st.

DIVIDEND NO. 140.
THE HOME MUTUAL INSURANCE COMPANY of Portland has declared a dividend of one dollar and fifty cents per share upon its capital stock on May 10th, 1887. Transfer books will be closed from the 1st to the 10th of May, inclusive. Office, southeast corner First and Stark streets, Portland, Or.
D. H. LOCKE, Manager of Oregon Branch.

SPRING MEDICINE
OREGON BLOOD PURIFIER.

GRAND EXCURSION
—TO—
Astoria and Return in One Day,
Under the auspices of the Congregation Ahavath Chesed.
SUNDAY, JUNE 5, 1887.

The Elegant Steamer R. R. THOMPSON has been chartered for the occasion, also a full brass and string Band.

A part of the boat will be canvassed and Dancing will be indulged in, going and returning.

The steamer will leave Ash st. dock at 7 A. M. sharp and return from Fourteen Astoria, returning by moonlight and reaching Portland at 10:30 P. M.

Tickets, Round Trip, $1. Number Limited.

Tickets at H. Danziger's, 145 First; A. L. Mendelson's, 125 First; S. H. Abrahams', 6 North First; Isaac Gevurtz's, Front and Yamhill; I. Morris', Third and C. 5m15

Established 1857.
J. C. CARSON,
Manufacturer of and Dealer in
Sash, Doors, Blinds, Window and Plate Glass and General Building Supplies.
Estimates and Price Lists on application. Country orders a specialty.
Factory and Salesroom, Webster's Mill.
Telephone No. 430.

GREAT SALE OF PLANTS.
20,000 OF THE MOST POPULAR BEDDING Plants, at Greatly Reduced Prices. 15 named varieties of the Mammoth Verbenas, and 2000 French Pansies, at $2 per hundred. Send for Price List of Rare House and Bedding Plants. W. G. WALLACE.
Wholesale and Retail Florist, 19alm1tw2 2p 19th st., bet. N and O, Portland, Or.

PERFORATED & STAMPING PATTERNS
Stamping outfits for sale; Monograms and all kinds of designs made to order.
F. NAGEL, 133 First st.,
7m1m1 between Washington and Alder.

JUST RECEIVED.
Genuine Porpoise Leather
For Boots and Shoes the most durable and pliable for tender feet. Also the LATEST STYLE LASTS.
7m7 J. BENOFSKY, No. 11 Morrison st.

again in the Front. SPECIALS!

The popular store, the Lace House, has come to the front again with an immense stock of Ladies' Muslin Underwear, silk and merino, Children's White and Woolen Dresses, Oriental and Silk Flouncings, Laces of all kinds and widths, and a general line of Ladies' Fancy and Furnishing Goods. From this day we will offer Bargains such as have never been heard of before. Find below a few of our starters:

45 doz. Nightgowns	$1 00 to 50c
39 doz. Nightgowns	1 25 to 75c
34 doz. Skirts	75 to 50c
29 doz. Embroidery Skirts	1 00 to 60c
15 doz. Corset Covers	35 to 20c
15 doz. Corset Covers	75 to 45c
20 pcs. Lace Buntings for Curtains a	10c per yard
50 doz. French Corsets at	$1 each

CALL EARLY TO AVOID THE RUSH.

THE LACE HOUSE,
33 Washington and 110 Second St.

THIS WEEK
—AT—
ACKERMAN'S
280 Pieces
Fancy Brocaded
Ginghams,
All Shades,
and Plaids,
5c per yard.

The above are the two best bargains ever offered.
Not more than twenty yards of either sold to any one purchaser
ACKERMAN'S.

SPECIALS!

Commencing to-day and continuing until they are all sold,
—WE OFFER—
All Wool Gilbert Melanges
52 inches wide
For 50c per yard!
Usual price $1.
Colored All Silk
RHADAMES
75

PECIALS!

cing to-day and continuing
til they are all sold,
—WE OFFER—
)0 Gilber Mel.Lges
52 inches wide
50c per yard!
Usual price $1.
)lored All Silk
HADAMES
75c per yard!
)ld everywhere for $1.25.
LS & KING
56 FIRST ST.

IC CANDY FACTORY
. HATSCHEK & CO.,
MANUFACTURERS OF
nch and American
ANDIES,
DEALERS IN
& Confectionery,
HOLESALE AND RETAIL
St., near Market, Portland, Or.

HIS WEEK
—AT—
ERMAN'S
Four Cases
TANDARD
ghams,
Checks
and Plaids,
c per yard.
rgains ever offered.
old to any one purchaser
A.N'S.

eal Estate Buyers.

well founded belief among intelligent
no city East or West affords a better
pod as that of the thriving city of Port-
from the fact of its steadily Westward and
coming along with it, and which has
reat cities of the West and Northwest, is
g to be felt on the Pacific Slope.
soon to be one of the Western terminus of three
continental roads, and the immediate in-
ring here which must produce great
e near future. No one conversant with
to this city will be greatly interested
conditions.
ve you any objection to profitably mate,
, and handle the most remunerative of
vestments?
so that you take plan in real estate
ment is important for any one proposing
no time to lose in the necessary details.
ble selection of valuable property which are
very low prices suiting home for some

BLOCK ON EAST PARK ST.,
and within five blocks of
together with the spacious residence
refully planned and constructed con-
s heated with furnaces and furnished
modern style.
Street front.
can be bought entire for seventeen
five hundred dollars (17,500), or will
and separate lots to suit purchasers.
ly placed in the market, and will be sold
ONTHLY INSTALMENTS TO SUIT
chaser, or on such terms as the purchaser
Come and see us at our office, or send for
ON THIRD
ET, that will soon be in demand for
ARTER BLOCKS IN COUCH'S ADDI-
FULL BLOCK IN PORTLAND HOME-
ONE OF THE FINEST BLOCKS IN
East Portland.
FIVE ACRES ADJOINING THE CITY
Shops.
L BUY A GOOD BUSINESS OR A LOT
the best locality East, and only four
Best time to
IS OFFERING A SUPERIOR INVEST-
ENT TRADE
ve special attention to HOME TRADE
ES well to provide good house, barn and
the streams of running water through
and one-half miles east of Jefferson st.
ATION.
only a partial list of good, safe invest-
which I can offer you.
ested in real estate for the purpose
rtunity of large investments in real
e can offer.

Watkins & Corne.,
STATE AND LOAN AGENTS,
Washington St.

OR SALE:
E-QUARTER BLOCK ON SIXTH AND
treets, East Portland.
AGES AND LOT IN PORTLAND CITY
stead.
E QUARTER BLOCK IN STEPH-
dition, East Portland.
ER LOT IN STEPHENS' ADDITION,
Portland.
ARTER BLOCK IN TIBBETTS' ADDI-
East Portland.
ACRES, IN CULTIVATION, WITH
al house, in miles from Portland, in
and is a bargain. Inquire of
NY, and is a bargain. Inquire of
W. GUILBERT, Real Estate Agent,
31 First st., Portland.

VONES
York Jewelry Co.,
STREET, PORTLAND, OR.

ness College
Hall Sts., P. P. Armstrong, Prin.
class instruction day and evening in
Writing, Correspondence, Book-
Writing, Commercial Forms, Shorthand
Writing, etc. Specimens sent free.
work of all kinds executed to order.
INEST GLASS OF BEER IN THE
Frank Keller, First and Pine st.

The Oregonian.

Published at the Pioneer Building, Portland, Or., as second-class matter.

RATES OF SUBSCRIPTION RATES IN ADVANCE.

Daily, per month	$ 70
Daily, without Sunday, per month	60
Daily, including Sunday, per year	7 70
Daily, without Sunday, per year	6 00
Sunday, per year	1 50
Weekly, per year	2 00

To city subscribers:

Daily, delivered, per day excepted	25c
Daily, delivered, Sunday included	30c

PORTLAND, TUESDAY, MAY 10, 1887.

OVERLAND PASSENGERS.

Passengers Herein to arrive over the Northern Pacific—Christiansen, C. B. Taylor, James [illegible] and 25 immigrants.

Passengers Huntington to arrive over the Short Line—Huntington and child, J. S. Wilson, F. P. Cram, wife and child, J. S. Wilson, A. L. Jones, A. R. Wilson, J. R. Fagan, [illegible] Scruggs, C. L. Eddy, and 31 immigrants.

Passengers Medford to arrive over the O. & C.: [illegible] Peck.

PASSENGERS FOR PORTLAND.

SAN FRANCISCO, May 9.—The steamer State of California sailed to-day for Portland with the following list of passengers:

[illegible] & wife	Miss Dunsmuir
[illegible]	Mrs Croft
[illegible] Dunsmuir	W Evans & wife
[illegible]	W C Sharpstein & wife
[illegible] Fowler & wife	J A Newcomb
[illegible]	W N Hall & wife
[illegible] Reed & wife	Miss D M Estes
[illegible]	W P Dilworth
[illegible] Mitchell	Miss Annie Johnson
[illegible] Hannah	Geo C Sweeny
[illegible] Kellogg	R W Ballard
[illegible] Marshall	Mrs Finley, dtr & 2 sons
[illegible] Saulsbury, dtr & son	Mrs Morrison
[illegible] Grant	Miss Peterson
[illegible] Peterson	Miss W E Wood
[illegible] Wilson	M Hichenstein
[illegible] Hardy	M Harris
[illegible] Churchill	Miss Winfield
[illegible] Mitchell	Mrs E M French
[illegible] Cochran	Rev E W Farnsworth
[illegible] and Smith	Mrs Granger
[illegible] Wagner	J W Sewell
[illegible] B Morrison	Wm Fowler
[illegible] Hosier	J Bledsoe
[illegible] Brink	J W Creaser
[illegible] Leonard	J J Hughes wife & child
[illegible] Hanson	J B Merrick
[illegible] Smith	J Hammond
[illegible] Raymond & wife	M Rounds
[illegible] Hill	W H Hayes
[illegible] Ivy	Dock Ackerman
[illegible] Bissell	W B Prindell
[illegible] Fleischner	A W Kimball
[illegible] & Engel	Miss M Heeshe

REAL ESTATE TRANSACTIONS.

[illegible] and wife to F. Snuck et al., 3x100 feet [illegible] city, May 2, 1887, $120.

[illegible] Margaman and wife to A. M. Hudson, lot 4, [illegible] Portland city homestead, March 2, 1883, $1.

[illegible] same to same, lot 7, blk 60, Portland city homestead, March 2, 1883, $1.50.

[illegible] Barnard and wife to L. H. Parker, lot 12, [illegible] 11, blk 2, Johnsons, city, April 27, 1887, $10.

BRIEF MENTION.

[illegible] has already raised $54 for the Nanaimo sufferers.

The Oregon crossed to sea at 1:30 yesterday afternoon.

A telegram from Spokane Falls announces the birth of Mrs. Chas. L. Dubois at that place on Sunday.

A license to wed was yesterday issued for Isaac [illegible] and Helena Vos, and N. B. Coey and Ada [illegible], of Corvallis.

Rev. C. H. Hill, of Eugene, will address the Young People's society of the First Baptist church this evening.

Judge Taylor was arrested last night by Constable Frost Sprague for assaulting his Chinaman who asked for a week's wages.

Yesterday's offer at Meier & Frank's is Reynolds & Eddy's ladies' fine shoes at $2 35 per pair. See their advertisement to-day.

Julius S. Nordick yesterday filed notice of his intention of becoming a citizen, with the county clerk. He is a subject of Queen Victoria.

The ladies of Trinity guild will give a charity tea Wednesday evening, May 18, at Masonic hall for the benefit of the Good Samaritan hospital.

Tacoma has a newspaper and her citizens are happy. It is called the *LaCamas News*, is edited by John H. Ginder and is a very neat-appearing up and well printed sheet.

Officers of the Olympian say they are not running a ferry. This will be sad news for the people of Sellwood, who had hoped to get her down here. They say they could give her a better passage than she is getting at present.

Joaquin Miller denied that the word [illegible] "hear the waters," there has not been much of anything heard in Oregon but rain. The latter of the rain upon the roof inspired his poetry and has become a disagreeable monotony.

The pavement at Front and C allows the [illegible] and it runs like a mill race, undermining the street and making it dangerous for teams. On C street the earth has been washing for several feet, leaving only the supporting arch of Belgian blocks.

Prof. Gilbert's lecture at the Presbyterian church last evening was a treat to all who heard it. To-night the doctor will lecture at the Congregational church, cor. Second and Jefferson Sts., on the subject of the physiognomy of Intemperance and Crime. At the close of his lecture Dr. Gilbert will give some personal examinations of the characteristics of such individuals as dare go forward.

THE COURTS.

U. S. CIRCUIT.

Sylvester Smith, demurrer to answer; submitted.

U. S. vs. Ball et al, motion to strike out parts of answer; denied.

Lorin Hawthorne, petition for re-hearing; argued and submitted.

U. S. vs. John N. Hartman, six cases, motion to strike out parts of answers; argued and submitted; defendants five days to demur.

STATE CIRCUIT—DEPT. NO. 1.

Ford Morrison vs. James Reid, judgment by default against defendant for $2,533; action brought on two promissory notes.

Ben Lorber vs. Isaac Gratton et al, demurrer to complaint; submitted.

L. L. Linthurst vs. B. T. Sadan; plaintiff ordered to amend complaint by numbering the allegations.

A. P. Wilson vs. P., P. & P. Co., motion for new trial denied.

DEPARTMENT NO. 2.

Julia Bates vs. N. J. Blagen, demurrer overruled; 5 days to answer.

Mary Lee vs. J. M. Lee, decree for divorce.

Laura H. Pribot et al; set for trial Thursday, May 12th.

Agnes P. Lippold set for Tuesday, May 24th.

Estate of E. S. Skinner; set for Wednesday, May 11th.

Thomas W. Dixon vs. C. Pratt; referred to D. Newberry.

A. J. Winkler vs. P. Selling et al, demurrer overruled; argued and submitted.

Portland vs. Northern Pacific Terminal Co.; argued and submitted.

Alex. L. Epperson vs. Even R. Epperson, decree of divorce.

State of Oregon vs. Lizzie Faulls, motion for new trial denied. To-morrow for sentence.

Emma H. Thomas vs. W. R. Thomas; order reducing decree and giving custody of one child to mother.

In the matter of the Portland General Hospital; argued and submitted.

For the best donut or buckwheat cakes, hot corn cakes, German pancakes, with maple syrup, jelly or honey, pork and beans, muffins, biscuits, fresh coffee, go to the Pre man Coffee House, 30 Washington street. Open day and night.

Wood Brothers Implement Co., 68 and 70 Front street, have the largest and most complete line of buggies, carriages, phætons and canopy top surreys ever brought in Portland. Call and see them.

Callers are coming. This is an every-day saying at the New York Restaurant, opposite A. Rosenfeld & Co.'s.

TYROLEANS AT THE LOUVRE.
JOHN FUOG.
139 First street.

ICE INTERCHANGE with colored plate supplement 24 Delaware.

Ice Cream at Saunder's, the druggist.

BUSINESS ITEMS.

Salem Planing Mill Co., Thwaite's, 127 First.

C. E. GREEN, M. D., Homœopathist and Surgeon, 24 Third and Morrison.

Spring Water spring beds. George M. Parker, 121 First. Beds supplied.

Sufferers from Coughs, Sore Throat, etc., should try "Brown's Bronchial Troches."

THE VIENNA.
Washington street, beside all for Lunches and Oysters.

Hart & Jorgenson, Diamond Liquor Dealers, Boarders for Jos. Schlitz Milwaukee and E. Washtard Lager Beer.

LOCAL AND GENERAL.

RECEPTION TO A PASTOR.—The vestry of the First Baptist church was well filled last evening, the occasion being the third annual reception of the pastor, Rev. J. Q. A. Henry, and wife. A short programme was rendered. Miss Dalton opened with an instrumental solo. Mr. D. W. Williams, the only member of the Gunther present at the organization of the church, offered prayer. Mrs. C. A. Dolph and Miss Harris rendered a vocal duet. Miss Kate Downs gave one of her entertaining readings, which received an encore. Rev. G. J. Burchett and Rev. P. M. Waddell and the pastor made short addresses. Miss Harris gave a vocal solo. Mrs. H. M. Clinton then on behalf of the congregation presented Mrs. Henry with a gold watch, the presentation being made in verse. Chas. Happersett in behalf of Mrs. Henry's Sunday school class then presented her with a gold watch chain. Refreshments and a social followed until a late hour.

A PLEA OF DRUNKENNESS.—In the police court yesterday D. J. Shepard, charged with stealing a lot of soiled linen from the St. Louis hotel on Sunday afternoon, waived examination and was held to answer in the sum of $100. He was not long since released from the county jail where he had been held for several months as a witness for the United States in a fraudulent land entry case. He has since been engaged in a drunken row in a saloon, and he claims he was drunk when he stole the clothing. He was sober enough, however, to get away from his captor and escape to the roof of the hotel, but as he could not fly he was obliged to stay there until he was recaptured. Jailer Wood received a letter a day or two since from Shepard's mother at Salem, inquiring what he was doing.

NEW TRIAL DENIED.—The motion for a new trial in the case of Lizzie Faulls convicted of larceny, was argued in department No. 2 of the state circuit court yesterday by James Gleason and District Attorney McGinn. The motion was denied and defendant ordered to appear for sentence to-day. Florence Fallon, who was also convicted of larceny some time since, and recommended to the mercy of the court, and whose sentence was delayed pending the argument for a new trial in the case of Lizzie Faulls, is also ordered to appear for sentence to-day. They were both implicated with several others in the robbery of a farmer in a notorious uptown dive. The others are in the penitentiary and these two are likely to follow.

BRUTE OF A HUSBAND.—John Gooley, who beat his wife on Sunday and afterward attempted to kill her, was yesterday fined $50 in the police court for assault and battery. The charge of assault with intent to kill was continued until to-day. Gooley kept his wife waiting for breakfast several hours on Sunday morning while he visited a saloon, and when she remonstrated mildly he seized her and began to choke her and chased her out of doors, knocked her down and tore out a handful of her hair. He then rushed into the house and returned with a huge knife with which he intended to kill her. Several responsible persons witnessed the affair, and it is likely Gooley will receive his just deserts.

TWO MORE DIVORCES.—Two divorces were granted in the state circuit court yesterday. Mrs. Belinda Lee from J. M. Lee, on the ground of desertion, and Annie L. Epperson from E. R. Epperson on the ground of cruel and inhuman treatment. Divorces have been common enough for some time, but they are likely to be much more plentiful in the future, as the last legislature made a law that desertion for one year should be sufficient cause for a divorce. This it is expected will greatly increase the number of divorcees.

TAKEN UNDER ADVISEMENT.—John Smith, who locked up two of Mr. Eaton's band of cows and refused to give them up until he was paid for damages done by the cows, was tried in Justice Buehwiler's court yesterday on a charge of larceny. The judge, after hearing the testimony, took the matter under advisement. From the grave look of the court it is believed that Mr. Smith will be held to answer. He should have commenced suit against Mr. Eaton for damages and not have taken the law in his own hands.

ARTESIAN WELL.—Mr. W. F. Watson of Seattle is in the city and leaves to-day for Ritzville, W. T., to begin work on an artesian well near that place. An appropriation of $6000 was made for that purpose, and the contract requires that the well be sunk 1100 feet unless water is reached before that depth. Mr. Watson has ordered the latest machinery from Ottumwa, Iowa, and most of the plant is on the ground. Work will commence about the 15th inst.

ORDER MODIFIED.—Judge Deady yesterday made an order modifying the order restraining the Oregon & California Railroad Company from making any entries in its books during the pendency of the receivership in the suit to foreclose the mortgage on its property. This modification was made to allow the treasurer to make the proper entries concerning the redemption and cancelation of $8800 worth of 1870 bonds by the trustees, Hohenemser and Koehler.

EXTENSIVE SHIPMENTS OF SHEEP.—Mr. Chas. Butler of East Portland, who shipped about $50,000 worth of sheep to Chicago last year, is soon to make other large shipments. He has during the past few months contracted for 22,000 mutton sheep in Eastern Oregon to be delivered after shearing, sometime between the 15th of this month and the 1st of June. He will ship 12,000 of them to Chicago and the remaining 10,000 to the Sound and Victoria.

INSURED IN THE A. O. U. W.—Eight of the miners who met their death in the recent calamity at Nanaimo were members o the A. O. U. W. THE OREGONIAN is informed by the chairman of the finance committee of this jurisdiction, D. Solis Cohen, that their beneficiary certificates will be honored as soon as proofs of death are received at this office. Their distressed families will receive $2,000 each within twenty days' time.

DELEGATES TO TEMPERANCE CONVENTION.—The following delegates have been elected by the Portland W. C. T. U. to attend the state temperance convention to be held at The Dalles on the 13th, 14th and 15th of May, beginning on Tuesday evening, the 12th: Mrs. Morton, Miss Addie Miller, Mrs. E. Dalgleish, Mrs. L. C. Peirce, Mrs. H. M. Peirce, Mrs. Cooper, Miss Weeden.

U. S. CIRCUIT COURT.—Judge Deady will announce a decision in this court this morning on the demurrers and motions to strike out in the cases of the Oregonian Railway vs. the O. R. & N. Co., numbered 1271, 1226 and 1327.

A HALL AT THE BEACH.

THE EAST PORTLAND CAMP TO BE IMPROVED BY A PUBLIC BUILDING.

Last night the shareholders of the Long Beach Hall Association, of Long Beach, Pacific county, W. T., met at the office of E. O. Dand, East Portland, pursuant to a call from the chairman, and adopted a constitution and by-laws. The following directors were chosen to serve for five years: I. W. Pratt, J. T. Stewart, W. A. Wetzel, F. H. Page and C. H. Meusedorfer.

The association will build a hall about 40x80 feet at Tinkerville. It will be a substantial one-story building with a good floor and a stage at one end and will cost about $1000. It will be rented for dancing, theatricals, religious services, temperance lectures, concerts, socials, political meetings, operas, Sunday schools, roller skating, ice cream festivals, and for picnics in stormy weather. It will indeed supply a long felt want.

PERSONAL.

Judge A. S. Bennett, of The Dalles, is in the city.

Hon. John J. Balleray of Pendleton, is at the St. Charles.

Miss Mary Springer, of Hubbard, is visiting friends in the city until Thursday.

Mr. Sylvester T. Smith, general superintendent of the Union Pacific, has been appointed general manager of the Denver & Rio Grande vice W. S. Jackson.

Mr. J. T. Flynn, of the firm of Hennelly, Flynn & Co., real estate agents, leaves this morning for Astoria, on business, to be gone several days.

Mr. W. W. Copeland, delegate from this city to the annual convention of the International Typographical Union, leaves over the Canadian Pacific for Buffalo.

Mr. Harry L. Hall, general traveling passenger agent of the Burlington & Missouri River Railway Company, will reach Portland this morning on an extended business trip in the interests of his company.

Never Give Up.

If you suffer with Asthma, Bronchitis, Consumption, Bronchial Catarrh or any disease of the throat, chest or lungs, you will be surprised at the rapid improvement that will follow the use of a few bottles of Santa Able the most palatable Cough cure in the world. Guaranteed by all druggists.

TYROLEANS AT THE LOUVRE.
139 First street. JOHN FUOG.

Oregon Blood Purifier cures constipation and dyspepsia.

Shoe Dep't
—AT—
MEIER & FRANK'S
TO-MORROW
Extraordinary Offer in
LADIES' FINE
$2.35
Per Pair.
FOR THIS DAY ONLY
This offer includes 500 pairs of Reynolds & Eddy's first quality goods in Fine Dongola, Curacoa and bright Oriel Pebble, on the Opera and Common-Sense lasts, including all sizes and widths. We can fit you perfectly in a make of goods surpassed by none in durability, comfort and style.
FOR TO-MORROW ONLY AT THIS PRICE.
Our Assortment in Every Department the Largest to Select From. Our Prices Decidedly the Lowest.
MEIER & FRANK,
First, Second and Taylor Sts.
Entrances Direct to any Department on all streets.

L. C. HENRICHSEN,
Diamonds, Watches, Jewelry.
Wholesale and Retail.
Country orders promptly attended to.
152 First st., Portland, Or.

FELDENHEIMER
The Leading Grocer
Corner First and Morrison.

UNREDEEMED PLEDGES
FOR SALE, consisting of Gold and Silver American Watches, Diamonds, Guns, Pistols and Musical Instruments. UNCLE MYERS, the Great Oregon Money Lender, 16 First st. Private entrance north hallway.

New Store and New Goods
CONSISTING OF MEN'S
Furnishing Goods and Hats
Choice Selections in Fancy Scarfs, Neckwear, Silk Underwear, Merino and Lisle Underwear, Jerseys, Tourists' Shirts, Fisk, Christy & Pierce's Gloves, E. & W. Collars. Shirts made to order. All celebrated makes of Hats in Every Style and Color. Hatter in attendance.
NO TROUBLE TO SHOW GOODS
A. B. STEINBACH,
111 First Street.

T. J. COLBERT,
Wholesale and Retail Dealer in
CARPETS
OIL CLOTHS, LINOLEUMS, RUGS, MATS, etc., etc.
Special Attention given to Country Orders.
First and Yamhill sts.....Portland, Or.

VITALIZED AIR!
NO PAIN, NO BAD EFFECTS
Breathe it for painless extraction of teeth. Sets of teeth $10 and $15. Filling at reasonable prices. Work warranted. DR. CHAS. T. PRŒHN, Washington street, near First.

DR. F. W. PRŒHN.
Graduate of Philadelphia Dental College, sets of teeth $10 to $15. Filling at eastern prices. Breathe vitalized air for painless extraction of teeth. All work warranted. Room 54, Union Block, Stark st.

TAKE IT
W. P. FUNDER'S.
OREGON BLOOD PURIFIER.
CURES
KIDNEY & LIVER DISEASES, DYSPEPSIA, PIMPLES, BLOTCHES AND SKIN DISEASES, HEADACHE & COSTIVENESS.

Spring Millinery!
All the Latest Styles Parisian Pattern Bonnets. Elegant Novelties.
MISS A. S. JORGENSEN,
103 First st.

Can't Sleep Nights is the complaint of thousands suffering from Asthma, Consumption, Coughs, etc. Did you ever try Acker's English Remedy? It is the best preparation known for all Lung Troubles, sold on a positive guarantee at 10c., 50c. For sale by all druggists.

DR. NEWCASTLE DENTIST, EAST SIDE Washington st., between 1st & 2d.

A. ROBERTS,
Full of Business!
OPEN THIS WEEK
LARGE INVOICE OF
Fine Silks.
Foreign Goods, Scotch Tweeds, Cheviots, Fine Black and White Pin-head Checks and Stripes—Cut, Made and Trimmed ready to Custom.
LOOK AT THE YOUNG MEN'S
OPEN SACKS
OPEN SACKS.
We offer at $18!—handsome made, elegant goods, silk faced, silk sleeve linings. Regular price $22,50.
—OUR—
BOYS' DEPARTMENT
At $10, $12, $15, $18 and $20 are Fine Goods at Low Prices.
Remember, we offer BARGAINS in our
Boys' & Children's Dep't
Handsome well-made Suits, all wool, at $5 to $8.
A. ROBERTS,
The Leading Clothier, Merchant Tailor and Hatter of Oregon.
COR. FIRST AND ALDER, PORTLAND.

LEE
THE MEN'S FURNISHER
Call attention to the Fine Display
—OF—
500 Neckwear
Just Received.
LEE & CO.
152 FIRST ST.

WALTER BROS.,
85 FIRST STREET,
Direct Importers and Dealers in
CARPETS,
Upholstery Goods,
LINOLEUM, ETC.
Our Retail Department includes the Largest and best assortment of all goods in the line.
—AND—
We offer Special Inducements to the Retail Trade.
LEONARD BROS.,
Successors to S. H. Barr,
SHOE DEALERS
149 THIRD ST.

THIEL'S DETECTIVE SERVICE
Established 1873.
G. H. THIEL, Proprietor.
General Detective Business Transacted for Corporations and Individuals.
ST. LOUIS—710 and 702 Olive street.
NEW YORK—32 and 34 Nassau street.
ST. PAUL—German-American Bank Building.
DENVER—Tabor Block.
PORTLAND OFFICE—Room 12, Labbe Block.
M. C. SULLIVAN, Manager.

P. GOLDSMITH, New York. | SOL. OPPENHEIMER, BERTHOLD GOLDSMITH, Portland
GOLDSMITH & LOEWENBERG
Importers and Dealers in
METALS, Plain, Stamped, Japanned Tinware, Tinners' & Plumbers' Stock and Tools; House-furnishing Hardware, Granite Ironware, Lead and Iron Pipe, Pumps, Wire, etc.
84 and 86 Front st.,
Rear of Northwestern Foundry.

A GRAND SUCCESS!
Everything Just Exactly as Represented or Money will be Refunded.
EVERYBODY INVESTING
Orders from Salem, Astoria, Oregon City, Eugene, The Dalles and Tacoma.
A $1,400 House and Lot for $200.
The Award of Houses and Lots to be made at the New Market Theater June 13, 1887, regardless of whether another Lot is sold or not.
NOW IS THE TIME TO BUY!
$50 Down, Balance, $150, in Monthly Payments of $15 Each, without Interest.

This beautiful tract of land, consisting of 208 lots, is situated in the famous fruit growing district adjoining East Portland, one-half mile east of the city limits, on the extensively traveled Base Line road, also on the main line of the Mount Tabor & East Portland railway, and only five minutes' ride from the Morrison-street bridge. This land is all level, cleared and in a high state of cultivation, with fruits and berries, such as apples, plums, prunes, cherries, peaches, pears, etc., together with strawberries, blackberries, and, in fact, all the fruits and berries for which this favored section is noted.

Situated as it is, away from the malarial district, it is entirely free from all miasmatic influences, and is destined to become, with the rapidly increasing population of the two cities, what Berkeley and Alameda are to San Francisco—a place of beautiful homes.

Through the completion of the Morrison-street bridge

PARADISE SPRING FARM

Is made a delightful suburb to the city of Portland, and in less than six months passenger trains of the Mount Tabor & East Portland Railway Company will pass this property every half-hour, thus making it possible for the merchant, the mechanic and the laborer to do business in Portland and live in the most delightful of all its suburbs. To the observing man we deem it unnecessary to enlarge or even to dwell upon the possibilities of Portland and its suburbs as compared with those of any other city, believing, as we do, that it is without a parallel in the United States. Although the city of Portland has not yet attained the average lifetime of man, it ranks to-day in population as the forty-fifth city in the Union, is the actual terminus of three transcontinental lines, has more wealth within its boundaries and a greater area of territory at its command than any other city of America.

Portland's position as a trade and travel center is as thoroughly defined on the Pacific coast as that of New York on the Atlantic, and it is safe to say that within ten years it will have a population of over 100,000. Already its residence capacity is taxed, and right here the question arises, Where will these newcomers seek homes? Will it be in the stifled precincts of a four-story tenement house, such as is found in the densely populated cities? Will it be on the rugged hills surrounding the city, where land is already held at $6000 a block? Or will it be on the

BEAUTIFUL UNBROKEN PLAIN.

Extending eastward from the river, on which is situated Paradise Spring Farm? Land on either side of Paradise Spring Farm has sold as high as $1500 per acre, and the most inferior cannot be bought to-day for less than $1000, and that only in five and ten-acre tracts, and yet we propose in this matter to give subscribers a chance to secure a regular lot, fifty feet by one hundred feet, at the same rates as sold per acre, besides making them a present of a new, handsome, modern-designed, hard-finished house, all ready for occupancy. These lots, 208 in number, will be on the market at the reasonable price of $250 each, one-fourth of that sum to be paid on subscription and the balance in [illegible] one-fourth of that sum to be paid on subscription and the balance in [illegible] months at $15 each, without interest.

On and after May 1 we will have an elegant four-horse conveyance on hand to convey prospective purchasers to and from the premises free of charge.

In order to accommodate those who cannot call during the day, our office will be open every evening (except Sunday) during the above sale, from 7 to 9.

For particulars call on or address

[illegible] & CO.,
Real Estate, Mining and Stock Brokers,
187½ FIRST STREET
(Over Merchants' National Bank)

Just Received
—AT—
THE LEADING
Fancy Goods Store:
500 Infants' Long Cloaks,
2500 Children's French Caps and Bonnets,
100 pieces Linen Lace,
250 doz Muslin Underwear,
200 doz Lace Mitts,
200 doz Silk Gloves,
50 styles of Corsets,
100 doz Gauze Underwear.
—ALL AT—
SLAUGHTERED PRICES
55 & 57 WASHINGTON ST., CORNER THIRD.
[illegible] & CO.

Merit is the True Mark of Success.

Quality the True Test of Cheapness.
We do not claim
AT THIS SEASON OF THE YEAR
To offer you
CLOTHING
—AT—
LESS THAN NEW YORK COST!
But we do claim that while [illegible] make profit,
WE GIVE YOU BETTER VALUE FOR YOUR MONEY
Than other houses who have not the facilities for manufacturing goods that we have are able to do. We offer
ALL THE LATEST NOVELTIES
—IN—
Clothing, Hats,
—AND—
Furnishing Goods
AT PRICES
Which cannot be equaled in this city for the same quality of goods.
We do not misrepresent goods for the sake of making a sale, but endeavor by fair and honest dealing to make and retain
OUR TRADE.
An inspection of our
Clothing Stock
Is requested, even if you do not desire to purchase at present.
Samples and Catalogue sent free.
A. B. STEINBACH & CO
THE CLOTHIERS AND HATTERS,
Corner First and Morrison Sts.

BEST CHANCE IN THE NORTHWEST FOR the investment of [illegible] and to build manufactories of all kinds.
PASCO,
At the junction of the Columbia and Snake rivers. The diverging point for the commerce of the inland empire, and must centrally located point for the capital of the future state of Washington. Write to the [illegible] claim.
Dr. E. C. Brown, Diseases of the Eye & Ear 169. 1st st. POSTMASTER.

ARTHUR KOHN
THE CLOTHIER, HATTER AND MERCHANT TAILOR
Corner of Second and Morrison sts.

Square-Dealing House.
No drumming necessary! We don't force goods on customers! Square dealing every time!
Crowds take advantage daily of our
Great Bargains.
Everything from New York.
SOME PRICES DEFY ALL.
Elegant New Suits.

S. B. Sack Suits, at	$12 to $15
Cutaway Sack Suits	10 to 18
4-Button Sack Suits	15 to 20
1-Button Sack Suits	16 to 20
Silk-Faced Suits	20 to 25
1-Button Frock Suits	15 to 20
4-Button Frock Suits	15 to 25

These goods are in the new Cheviots, Bannockburns, Home-spuns, Tweeds, Cassimeres, Flannels, Serges, Etc., Etc.
SQUARE DEALING HOUSE.
Boys' Suits! Boys' Suits!
Ages from 4 to 14.

Elegant Suits at	$2 50 to $3 50
Beautiful Suits at	4 00 to 6 00
Dashing Looking Suits at	7 00 to 8 50

Our suits for children at $3 to $6 are big bargains.
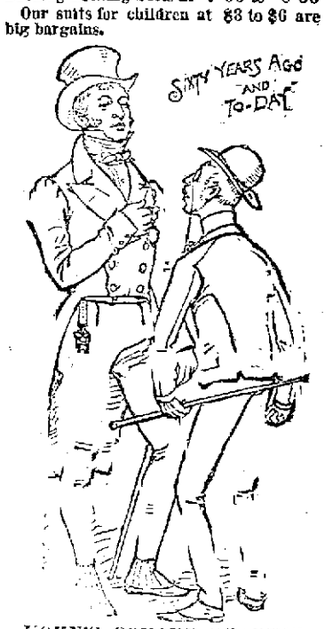

KOHN'S SQUARE DEALING
Store crowded. No old style [illegible] quick sales.
Furnishing Goods Bargains.
We are selling Underwear, Hosiery, Neckwear, Gloves, Shirts, Drawers, Hats, Etc., at prices that will make you rub your eyes in wonder. You can't resist them.
KOHN'S
Fancy Balbriggans at 75c each. Shirts and Drawers that you can't get for double the price elsewhere.
KOHN'S
Unbleached Balbriggan Shirts and Drawers, 80c each, that can't be beat East.
KOHN'S
Striped Merino Shirts and Drawers, at 85c each, that you pay $2 for elsewhere.
KOHN'S
White Lambs' Wool Shirts and Drawers, at $1 50 each, that are everywhere $2 a suit.
KOHN'S
Sox, Sox, Sox.
100 styles, seamless, at 25 cents a pair.
KOHN'S
100 styles of Sox at 40c and 50c a pair, that are imported.
Kohn's Hats.

	Hat Store Price.	Our Price.
Stiff Hats	$6 00	$5 00
Stiff Hats	5 00	4 00
Stiff Hats	4 00	3 00
Stiff Hats	3 00	2 00

Stetson Hats at $3 50, $4, $4 50, $5.
Elegant Soft Hats at $1 50, $2, $2 50 and $3.
Come and See Us.
If you can't come, tell us what you want by letter. Samples free to any address. Write to us plainly what you want. Address
KOHN'S
HATTER AND
COR. 2ND & MORRISON STS.

NEWSPAPERARCHIVE®
NEWSPAPERARCHIVE®

OUR ROMANCE.

BY HARRIET EDMONSTONE

[Written for the Oregonian.]

"You see," said my old friend Tom Crosby, tapping back his chair and catching at the mantel just in time to save himself. "You see," he repeated as he recovered his equilibrium "They were all left there at a hotel in Italy Six of them and not a plain one in the lot They were western girls traveling in Europe under the guardian care of some old school ma am who knew no better than to have those six girls alone at the hotel in Lumo on lake Maggiore It seems that two or three of the party had been anxious to go down to Baveno, at the foot of the lake and see the Boromean islands but the rest being contrary minded were left behind—the chaperone going with the minority A horribly rash thing to do of course the girls thought it *rather* !"

No puns if you please I interrupted "I'll hear the story" Read me the story"

Probably he continued not noticing my remark if their parents had known of this accommodating action on the part of the chaperone our fair young friends would have received forthwith a subpœna from their western homes However that may be there they were and there they would be — free to follow the dictate of their own consciences till the arrival of the school ma am Well Ingle and I were passing through Lumo I had been there a number of times at its most picturesque place Ingle had never seen it and I was anxious that he should go there with me the first time for I knew that he would be fascinated by its beauty just as I was The hotel was pretty well deserted as the season was about over and when we entered the dining room what was our surprise on seeing six pretty American girls—I knew they were American— laughing and talking around the table We beat a hasty retreat supposing we had blundered into a private dining room But the landlord informed us that the young ladies were the only guests at the hotel that their chaperone had left them and gone down to Baveno with two or three of the party and that our meals would be served with theirs The idea tickled Ingle immensely but at first I rather disliked taking advantage of an acquaintanceship thus forced on both parties On second thought however I agreed with Ingle that it would be only right that we should stay for you see in case of danger or insult—to which they were certainly liable by the position in which they were placed—we should at least be able to protect them With this resolve we entered the dining room once more and we were not long getting acquainted The girls were tired of being cooped up and glad of anybody that could and would take them out We both could and would therefore we were hailed with delight much as a rescuing vessel is hailed by sailors shipwrecked on a lonely island

Bravo! I exclaimed An excellent simile Your rhetoric has been greatly improved by your European tour Proceed

Well as I told you she was the prettiest one or the crowd At least I was taken with her immediately Ingle saw that I was and though he didn't say anything determined to get ahead of me in a quiet way—

There was a pause while Tom lit his cigar he took several puffs, closed his eyes and seemed to have forgotten me entirely.

Well is that all? I asked at last

I was wondering he said slowly and more to himself than to me whether she did really care much for Ingle I remember he continued after a slight silence closing his eyes again one night I had sent her some roses Great red beauties I had trouble enough to get them I remember how she came down stairs with them all nodding in her belt a regular bunch of them against her white gown—her gown was cut away at the throat somehow a pretty throat she had She came up smiling, to thank me for them and I half believe that she cared something for me until I came upon them in the parlor an hour later They didn't hear me come in and I couldn't see her face but Ingle's spoke volumes He was looking down at her while she pinned one of my roses on his coat A little thing in itself but when she saw me she flushed crimson and ran out of the room I wonder if he cared anything for her

He stopped and neither of us spoke His cigar had gone out After a moment he rose, lighted himself by a match, and said in his usual brisk tone

By the way Frank you are of literary proclivities you might work this up into quite a little romance I would object to figuring as the hero

Just then some one knocked at my door Hello Brown I said Awfully glad you came in This is my old friend Crosby He has just returned from a tour in Europe and is staying in town a few days

Tom shook hands in his cordial way and we were soon deep in an animated discussion about foreign affairs, for Tom is a good talker and it was not until the wee sma hours that they left my room to darkness and to me

I sat by my fire and thought long and seriously No one would have imagined could anyone have seen me as I sat in my dressing gown my eyes half closed smoking vigorously no one would have imagined that I was evolving a great idea An idea that would accomplish deep results but as the novelists say I will not anticipate I will to the facts

As nearly as I can remember my thoughts were something like these First surrounded by a cloud of smoke I saw a fair young face—my partner at the german in which they were placed—we should at least be able to protect them With this resolve we entered the dining room once more and we were not long getting acquainted The girls were tired of being cooped up and glad of anybody that could and would take them out We both could and would therefore we were hailed with delight much as a rescuing vessel is hailed by sailors shipwrecked on a lonely island

Bravo! I exclaimed An excellent simile Your rhetoric has been greatly improved by your European tour Proceed

Well as I told you she was the prettiest one or the crowd At least I was taken with her immediately Ingle saw that I was and though he didn't say anything determined to get ahead of me in a quiet way—

There was a pause while Tom lit his cigar he took several puffs, closed his eyes and seemed to have forgotten me entirely.

Well is that all? I asked at last

I was wondering he said slowly and more to himself than to me whether she did really care much for Ingle I remember he continued after a slight silence closing his eyes again one night I had sent her some roses Great red beauties I had trouble enough to get them I remember how she came down stairs with them all nodding in her belt a regular bunch of them against her white gown—her gown was cut away at the throat somehow a pretty throat she had She came up smiling, to thank me for them and I half believed

ACTION TO RECOVER MONEY.

U. S. CIRCUIT COURT, DISTRICT OF OREGON.

Monday, May 9, 1887.

L. P. Drexler v. D. K. Smith—No. 1275—Action to recover money.

(1) TRANSFER OF NOTE BY PARTNER—Is a defense to an action on a promissory note against the maker thereof that it was delivered to the plaintiff by one of 3 firm members, the payees thereof, in payment of his individual debt.

(2) ALTERATION OF NOTE BY HOLDER—Is a defense to an action by the payee of a note payable on or before a day, which was made without the consent of the maker, extending the time of payment thereof, if it be found by the jury that such alteration was made by the payees for the purpose of prolonging the negotiability of the note, so as to enable them to wrongfully negotiate the same, which in the hands of a bona fide holder would be a defense to any action on the note, but if such alteration was made by the payees before such day, and was not made for the purpose of preventing him from compelling him to do so on such day, or before such day, then it is not a defense.

(3) IDEM.—A defense to an action on a note which sets up facts showing a change in the agreement thereof and alleges that it was made and done for the purpose of prolonging the negotiability of the note, so as to enable the payees wrongfully to negotiate the same, which in the hands of a bona fide holder would be a defense to any action on which he could not maintain an action before maturity, does not show how the plaintiff could be injured by such negotiation, and is therefore bad on demurrer.

(4) COUNTER CLAIM.—A demand due the maker of a note from the payee thereof, for services performed for him prior to the maturity of the note, is a counter claim under § 57 of the Code of C. P. in an action on said note against the maker or an endorser thereof.

DEADY, J.

This action was commenced in the state circuit court for the county of Umatilla, on August 1, 1885, and after the filing of an amended complaint, in pursuance of an order of court, the original to be made more definite and certain, and the filing of a demurrer thereto, was removed to this court by the plaintiff, under section 3 of the act of 1875 of the revised statutes, on account of local prejudice.

A transcript of the record was filed here on November 2, 1886, and an answer filed on February 28, 1887, containing sundry special defenses, and counter claims, to which a demurrer by the plaintiff has been argued and submitted.

It appears from the complaint that the action is brought on two promissory notes made by the defendant on March 4, 1885, at Walla Walla, and payable to the order of J. H. Mackenzie, as a partner under the firm name of Mackenzie & Cavanagh, with interest at 10 per centum per annum, payable yearly, and in default whereof the principal and interest are to become presently due—the one note being for $1500, payable on or before January 1, 1886, and the other for $2000, payable on or before January 1, 1888; that after the making of the notes and before the maturity of either of them, Mackenzie and Cavanagh endorsed the same in blank and transferred them, for value, to one Catherine Cavanagh; that afterwards, and about October 1, 1885, with the consent of said Catherine, who was then the owner and holder of said $1500 note, the time of payment thereof was extended until July 1, 1885, and "a memorandum of the same duly indorsed on the face of said note;" that thereafter and about the —— day of November, 1885, and before the maturity of either of said notes, said Catherine, for a valuable consideration, transferred and delivered the same to the plaintiff, who is now the owner and holder thereof; and that said notes are due and wholly unpaid.

The answer contained sundry denials and defenses to each cause of action. Some of the latter are qualified with an—"except as hereinafter stated." But as each denial or defense must be sufficient in itself, and stand or fall without reference to any other allegation or pleading, such a denial is of no effect. Hall v. Austin, 1 Deady, 107; Or. Code of C. P., § 72.

There are two defenses to the first cause of action stated in the complaint and arising on the note for $1500.

The first one is to the effect that soon after the making of the note Cavanagh wrongfully, and without the knowledge or consent of Mackenzie, indorsed the name of the firm thereon and transferred it to his sister, Catharine Cavanagh, in payment of his individual debt due her; that afterwards said Cavanagh, as the pretended attorney of said Catherine, pretended to transfer said note to the plaintiff without the knowledge or consent of Mackenzie, and without any consideration therefor being received by said firm, wherefor said note was, at the commencement of this action and is now, in fact, the property of said firm; and that the defendant has paid said firm all moneys due on said note, which is now fully satisfied and discharged.

The second defense is to this effect: that shortly after the making of said note, and while it was in the possession of Cavanagh, he wrongfully, and without the consent of the defendant, altered the same by writing on the face thereof the words: "The time of payment of this note is hereby extended to July 1, 1885," for the purpose of prolonging the negotiability thereof, so as to enable him to wrongfully negotiate the same.

There is also a counter claim to this second action to the effect that on August 1, 1884, the defendant paid to Huntington, Hopkins & Co., at the request and for the use of said firm the sum of $2360, which sum they agreed to repay him, but have not done so; and that the same, with interest at eight per centum per annum now amounts to $2833.33, and is a legal counter claim against any sum that may be found due on this note.

To the second cause of action as stated in the complaint and arising on the note for $2000 there is one defense and two counter claims. The defense is the same as the first one made to the first cause—that the indorsement and transfer of the note were made by Cavanagh in payment of his individual debt and without the knowledge or consent of Mackenzie.

The first counter claim is the same as that pleaded to the first cause of action—the payment of the $2360 to Huntington, Hopkins and Co., for the benefit of the payers of the note.

The second counter claim is an account for work and labor performed for the firm between July 1, 1883, and September 1, 1885, at the agreed wages of $125 per month; that there was due and owing from said firm to the defendant on account of said work and labor the sum of September 1, 1884, the sum of $1750, no part of which has since been paid; and that at said date said firm was the owner and holder of said note, and said sum to be a legal counter claim against the same, which is here by satisfied and discharged.

The ground of the demurrer to these defense and counter claims, is that they do not constitute a "defense" to the action. But a counter claim is not and does not purport to be a defense, as its name implies, is a cross demand. The ground of the demurrer to these should have been, that the facts stated therein do not constitute a cause of action or counter claim against the plaintiff and in favor of defendant in the action.

But such was the cause of demurrer, as developed on the argument, and the demurrer may be amended accordingly.

The fifth defense is not sufficient. The wrongful endorsement of the firm notes by Cavanagh, to his sister in payment of his individual debt to her, is alleged therein, is not a matter of estoppel to her, as alleged therein can complain or be injured by which the defendant can complain or to which he can take any objection or demur. Nor is it material to the defense that it was heard to object, for the very sufficient reason that it does not concern him. He is not harmed by it, or his liability in any way affected. The case of Kinney v. Kruse, 28 Wis., 132, is a clear case and instructive case on this point; and no case has been cited to the contrary. In the language of the syllabus it decides—

"The fact that one who held possession of a note for the payee, put it in circulation in payment of his debts, is no defense in the suit by the holder against the maker."

Cavanagh had the authority to endorse these notes in the firm name and his individual debt, as partner, in payment even of the Mackenzie and against all the world except Mackenzie, and even as against him with his consent, which may be presumed from an acquiescence of more than two and a half years. Bissemeyer v. Williams, 11 Wend., 138; 1 Dan. Neg. Inst., 1165, 1167.

The second defense to the $1500 note involves the question about which the authorities are not uniform. According to many of them any alteration of a negotiable instrument, by the payee thereof, in the time of payment or (2) the place of payment or (3) its date, or (4) the amount of the principal, or (5) the currency in which payment is to be made, or (6) the number or the residence of the parties, or (7) the character and effect of the obligation, or (8) the manner of obligation, even in a matter of legal obligation, or (9) the time of a subsequent bona fide holder, without the consent of the maker, is a defense to the note. 1 Dan. Neg. Inst., § 1238-9; Wms. Saund., 1220. Two reasons are given for this rule: (1) To prevent, as a matter of public policy, the commission of fraud in relation thereto by the holder of such an instrument; and (2) therefore to preserve the identity of the instrument.

But the tendency of the authorities of this state is to confine the application of this harsh rule to such alterations as are material to the agreement or in proper intention of the parties. Thus a person in making Savings Bank deposits in Cambridge Savings Bank presented a pass-book, (7), the owner of which had been made by the bank, and delivered to the depositor thereof, with the consent of the latter, but without the knowledge of the bank, that there should be interest on the deposit, and that the rate of interest thereon should be other than that stated in the body of the book, and

Ayer's Sarsaparilla is peculiar to itself, and superior in strength, economy and medicinal merit.

COMMERCIAL.

MONDAY, May 9.

Overland receipts include 5 pkgs dry goods, 1 cs hats, 15 cs boots and shoes, 3 cs clothing.

The State of California on her last trip out carried 67 sacks wool and 437 cases salmon. News gone away from home for.

The visible supply of wheat in the United States and Canada (exclusive of California and Oregon), is given by telegraph May 9 as 46,978,674 bushels, a decrease of 791,000 bushels during the week.

Northerly winds and a generally changed atmosphere this forenoon gave promise of more seasonable weather. During the afternoon the wind shifted to the south, and the day's rainfall is, but little less than the average for a week past.

And now a Walla Walla paper flies the track. THE OREGONIAN'S market report of the 6th, or another date, did not say anything by which "a little calculation would make it plain to its reporter that $1 50 and $1 55 was not the proper market quotation of No. 1 Walla Walla in San Francisco." What it did say was that Walla Walla brought there only $1 50@1 55, and that was all shippers would pay, although the grade usually sold only 2½@3½c below No. 1 California shipping. That Walla Walla would not then sell within 6@7½c of California was stated as something out of the usual run. Second and third grades of Walla Walla are largely imaginative. If actual business could make the profit figured by some of the interior papers the wheat business would be overrun and the papers left to be run as pleasure yachts by retired wheat men. These lings from papers that never say anything of their own market, and seldom refer to a grain market at all except at the dictation of some local speculator having an ax to grind, have a tendency to make one weary. Where one interior paper is found anxious to give its readers some idea of their local market there are dozens that ignore it, thinking patent plates good enough reading. The clipping handed us and calling out these remarks has the appearance of being from the *Journal*.

The English salmon market, according to mail advices, is strong, while light stocks are being cleared. A Liverpool correspondent, writing to the London *Grocer's Gazette* under date of April 16, says: "During Easter week we have been accustomed to expect no business doing, but during the present week the retail demand has shown remarkable activity and sales have been surprising both in regularity and volume. This clearly shows that the retailers must be working on bare stock, as they are not likely to choose holiday time for laying in their supplies. The situation is exceedingly strong, for although we have received the largest portion of the season's shipments, yet stocks are light, demand is active and there are fully seven months of the best part of the season before us; in fact we have very little salmon to expect before the end of the year, as the early shipments of nearly every cannery have been snapped up for the domestic, Canadian and colonial markets. Holders, therefore, confidently anticipate that the new season's arrivals will come upon a market with values ruling at 27s to 28s for Columbia river goods."

PRODUCE RECEIPTS—Past 48 hours include 5435 ctls wheat, 1194 bbls flour, 500 ctls oats, 20 ctls bran, 596 ctls millstuff, 16 sks potatoes, 45,115 lbs hides, 12 cs butter, 90 cs eggs, 14 sks onions, 90 bxs dried fruit, 223 sheep, 63 cattle.

FREIGHTS—Br iron ship Lady Isabella, 1962 tons, here since March 18, is said to have secured loading business from the west coast and will leave in ballast.

WHEAT—Some valley coming forward for San Francisco. The Columbia came up at noon from an Albina wharf, where she had been receiving. Our market rules very quiet. Last valley sales were close around $1 50½ and half a cent each way would probably be quoted as the market. Walla Walla largely nominal. An easier feeling abroad is felt on this side to-day.

FLOUR—Firm with a liberal outward movement.

OATS—Quiet, but the movement is fair. Prices show no change.

POTATOES—Dealers pay $1 65@2 as to kind. Few offering from any quarter.

EGGS—Firmly held by some of the leading dealers at 20c, but up town the feeling is less strong.

CHICKENS—The extreme is about $3 50 and the market seems firm.

MARKETS BY TELEGRAPH.

NEW YORK STOCK MARKET.

NEW YORK, May 9.—The stock market to-day was dull and nearly featureless. A variety of causes, including the inexplicable bank statement, unduly still remaining in regard to effects of the inter-state law, and the election of stock exchange officers, which occurred to-day, contributed to this effect. Fluctuations were unusually narrow even for a dull day. London was a moderate buyer to the day. The sensation of the day was furnished by a drop of something over 3 per cent. in Ft. Worth and Denver, only a small portion of which was recovered toward the close, by settlement with "shorts," and the pool in the stock is believed to have disbanded. Wheeling and Lake Erie was also remarkably weak. The action of the Red Star line was an element. The opening was steady, first prices being either unchanged or only insignificant fractions. Sixteen Saturday's final figures. The general market was about steady until noon, after which time it became firm, although affected somewhat by the drop in Fort Worth, which occurred at that time. There was a steady if unambitious rise of values toward the close, and the market closed dull but firm. A majority of the stocks are small fractions higher this evening, but Fort Worth & Denver is down 2¾, Wheeling & Lake Erie 2½, and Rock Island ½ per cent.

MONEY, BONDS AND STOCKS.

NEW YORK, May 9.—Money on call easy at 3@5; closed, offered 3. Prime mercantile paper, 5@6. Sterling exchange, dull and steady, $4 83½ for sixty day bills; $4 87 for demand.

BONDS.

3s	100
4s (coupon)	119
4½s (coupon)	110
6s, Pacific 6s	122¾

STOCKS.

American Express	114	N. P. Preferred	64½
Canada Pacific	63¾	Northwestern	121½
Canada Southern	61½	Improvement	33
Central Pacific	40½	Oregon Navigation	102
Chicago R. & Q.	134	Transcontinental	35½
D., L. & W.	137	Pacific Mail	33½
D. & R. G.	30¾	Rock Island	131
Erie	34	St. Paul	97½
Lake Shore	95½	Texas Pacific	3 ½
L. & N.	67	Union Pacific	6 ½
Michigan Central	92	Wells, Express	124
Kansas & Texas	31¼	Wells, Fargo Exp.	124
N. Y. Central	112½	Western Union	75½
Northern Pacific	29½		

MONEY MARKET.

LONDON, May 9.—Consols, 102 13-16. Bank of England rate of interest, 2 per cent. Silver bullion per ounce, 43½.

NEW YORK, May 9.—Silver bullion per ounce, 94½. Sterling exchange, long, $4 80½; short, $4 84½. U. S. bonds: 3s, 100; 4s, 128⅝; 4½s, 109⅞.

SAN FRANCISCO, May 9.—Transfers, 10¼@10⅝c. Sterling exchange, 60 days, $4 85½@4 83½; do documentary, $4 81½@4 83.

MINING SHARES.

NEW YORK, May 9.—Mining shares were quiet, closing as follows: Amador, $1 70. Belcher $6 50, Caledonia R. H. $1 15, Deadwood, $1 10, Standard $2 55, Security $6 50, Sutro Tunnel 27c.

SAN FRANCISCO MINING STOCKS REPORT.

SAN FRANCISCO, May 9.—The market was strong to-day with an improvement in prices all along the line.

Con. Cal. & Va.	14 75	Ophir	8 50
Best & Belcher	6 75	Potosi	7 62
Sierra Nevada	3 50	Challar	6 50
Hale & Norcross	3 35	Savage	3 20
Yellow Jacket	4 85	Union	2 25
Gould & Curry	4 25	Alta	2 70
Nevada Queen	3 30	Bodie	2 70
N. B. Isle	7 50	Bullion	2 20
Mexican	7 50	Bonton	1 75
Overman	1 65	Weldon	1 50
Cracker	85	Andes	1 60
Justice	1 05		

SAN FRANCISCO MARKETS.

SAN FRANCISCO, May 9.—Breadstuffs—Wheat, 3100 ctls; flour, 5000 qr sks; oats, 300 ctls; barley, 2000 ctls; potatoes, 950 sks.

Freights—Neglected; no business doing. Tonnage in port, engaged for grain, 3803 tons, against 3,150 same time last year. In port disengaged, 16,350 tons, against 23,800 tons same time last year. Listed to arrive 122,663 tons, against 20,930 same time last year.

Wheat—The spot market is inactive; offerings of choice qualities are restricted; prices and condition of the market unchanged. Shipping nominal at $1 75 to ($2½, asking; held at $1 82½@1 85. Option trading was moderately active, sales for the day aggregating 10,500 tons. The market opened at a decline and closed lower. Buyer season opened $1 90, closed $1 87½; buyer year opened $2 05 bid, $2 07 asked, closed $2 01½; seller year opened $1 90½ asked, closed $1 87½. Sales—Morning session—Buyer season, 200 tons at $1 90; buyer year, 100 tons at $2 05, 200 tons at $2 01¼, 100 tons at $2 04½; seller year, 500 tons at $1 76, 3100 tons at $1 75½. Afternoon session—Buyer season, 100 tons at $1 87½, 100 tons at $1 87½, 100 tons at $1 87½, 300 tons at $1 87½; buyer year, 100 tons at $2 01½, 200 tons at $2 06; 100 tons at $2 01½; seller year, 1100 tons at $1 75½, 200 tons at $1 75½; 1500 tons at $1 75¾, 300 tons at $1 75¾, 800 tons at $1 76, 1000 tons at $1 77½, 500 tons at $1 77½; July, 100 tons at $1 81, 300 tons at $1 84½, 100 tons at $1 81½; spot, storage paid, $1 84 asked.

Barley—Shots choice qualities of feed are steadily held at about $1 15; demand fair, receipts liberal. Quote feed, No. 1, $1 12½@1 15; No. 2, $1 07½@1 10; brewing, $1 17½@1 25. Buyer season, quiet; opened $1 10, closed $1 12½. Buyer year, active; opened $1 07½, closed $1 20½. Seller year, active; opened $1 08¾, sold up to $1 09 2, closed $1 09¾.

Oats—Supplies are only moderate, but the demand for Oregon continues slow. Quotations steady at $1 85 to $1 70 for Oregon and Washington, the latter figure being asked. Nebraska, $1 42½@1 50.

Potatoes—Steady, with small receipts and a good demand. Burbanks, $2½@2¾; Peerless and Garnet Chile, $2@2 50.

Flour—Firmly held.

Onions—Steady at 2½@2¾c for new.

Beans—Firm and the demand is good. Calcuttas, 5¼@5¾c.

Wool—The movement is small, prices steady. Eastern Oregon, 16@20c; valley Oregon, 20@22c. It is expected that overland freight rates on wool will be lowered in a few days.

CHICAGO MARKETS.

CHICAGO, May 9.—Wheat, opened lower; 83½c June, 81½c July, 82½c August, 82½c September. At noon, 83¼c cash, 83¾c May, 85¼c June, 81¾c July, 82¾c August, 82¾c September. Closed weak and lower; 83c May, 85c June, 81c July, 83½c August, 82¾c September.

Provisions—Pork, $23 25 June; lard, $6 02½ June; ribs, $7 47½ June; short ribs, $7 65 cash.

CHICAGO LIVE STOCK MARKET.

CHICAGO, May 9.—Cattle—Receipts, 6000; strong and a shade higher; shipping steers, 900 to 1500 lbs, $4 50@5 40; stockers and feeders, $2 50@4 20; Texas cattle, $2 75@4 35.

Hogs—Receipts, 16,000; weak and 10c lower; rough and mixed, $4 80@5 05; packing and shipping, $5 10@5 40; light, $4 65@5 20.

Sheep—Receipts, 11,000; steady; wools l. $4 50 5 40 short, $3 25@4 25; Texans, $3 30; lambs, $4 50 @6 10.

NEW YORK MARKETS.

NEW YORK, May 9.—Wheat, opened easier; 86¾c May, 85½c June, 84c July, 82½c August. At noon, 86¾c cash; 86½c bid May, 85½c bid June, 84¼c bid July, 82¼c August. Closed lower; 86¾ May, 84¾c asked June, 84c July, 81¾c bid August.

MISCELLANEOUS.

NEW YORK, May 9.—Hops—Quiet and unchanged.

Coffee—Spot fair Rio, 17¾c; options higher and active; closing weak. Sales, 125,000 bags: May, $15 80@15 95; June, $15 60@15 75; July, $15 @15 40; August, $15 20@15 50; September, $15 25 @15 65; October, $15 00@15 65.

Sugar—Quiet and steady; refined, quiet; off "A," 5⅝c; standard "A," 5 5-16@5⅜c.

Copper—Dull; Lake 20@20½c.

Lead—Steady; common, $4 30.

Tin—Quiet.

Foreign Markets.

BEERBOHM.

LONDON, May 9.—Weather, fine. Cargoes on passage, rather easier. Floating cargoes, quiet but steady. Mark Lane wheat and flour, quieter. On the pavement, quiet but steady. On spot, 32s 6d; shipment present or following month, 32s. Arrivals of wheat cargoes off coast, very small. Farmers' deliveries past week, wheat, 60,000 qrs., at an average price of 33s 2d.

LIVERPOOL, May 9.—Spot wheat, quiet but steady. English country markets, 1d to 1s dearer. 3 P. M.—Spot wheat steady, fair demand. Futures firm; No. 1 California, May 33 2½d; June, 33 2½d; July, 33 3½d; August, 33 1d.

PARIS, May 8.—Spot wheat and flour, quieter. French country markets, generally dearer.

LIVERPOOL GRAIN MARKET.

LIVERPOOL, May 9.—Wheat, quiet but steady. The demand has fallen off. Holders offer sparingly. California No. 1, 6s 2d@6s 3d per cental. Corn, steady; demand fair.

SHIPPING INTELLIGENCE.

SHIPPING NOTES.

Included in the list of vessels bound to San Francisco is the British steamer Restitution, of 2171 tons register. She loads at Hamburg and is advertised to go on the berth next month. Sailing vessels find it very difficult to earn expenses in the Pacific trade at present, and it is difficult to imagine what could tempt the owners to send a steamer to these waters, particularly one the size of the Restitution.

Forty-two vessels were reported at Lloyd's during the week ended April 13, at midnight, as having been lost or having suffered casualty. Of this number twenty sailing vessels and eleven steamers were British, and eight sailing vessels and three steamers belonged to foreign ports. In the corresponding week a year ago the number was twenty-three. The total for the year to date has reached 590, as compared with 627 in the corresponding period last year.

DOMESTIC PORTS.

PORT TOWNSEND, May 9.—Arrived—Ship Edward Cordes, San Pedro; bk Cassandra Adams, San Pedro; bk Singapore, San Francisco.

TACOMA, May 9.—Arrived—Bark Lizzie Williams, San Francisco.

PORT DISCOVERY, May 9.—Arrived—Ship Richard Alfred, San Francisco.

SAN FRANCISCO, May 9.—Arrived—Br bark British Monarch, Calcutta.

Sailed—Str State of California, Portland.

5 P. M.—Weather hazy; wind southwest.

ASTORIA, May 9.—The steamer Oregon returned Saturday afternoon. She left out at 12:30 P. M. to-day and passed out 1:30 P. M. Str Ancon left out 1 P. M., passed out 2:30 P. M. Collier Umatilla and bark Argonaut passed out 1 P. M. The steam launch Cassiere, which left San Francisco May 4 in tow of the S S str C. P. Patterson for Alaska, arrived in 3 P. M. Oklahoma left up at noon with Br bk Arethusa. Bkt Webfoot arrived at South Bend 5th. Schr J. G. North sailed from Gray's harbor on the 6th for Manzanosa, Hawaii. At 1 P. M. weather cloudy; wind south.

A Good Appetite

Is essential to good health; but at this season it is often lost, owing to the poverty or impurity of the blood, derangement of the digestive organs, and the weakening effect of the changing season. Hood's Sarsaparilla is a wonderful medicine for creating an appetite, toning the digestion, and giving strength to the whole system. Now is the time to take it. Be sure to get Hood's.

Hood's Sarsaparilla

"I have taken Hood's Sarsaparilla, and am glad to say it has cured me of a very severe pain in the small of my back. I also gave it to my little girl. She had very little appetite; but Hood's Sarsaparilla has increased it wonderfully, and from our experience I highly recommend this excellent medicine." MRS. A. DAUBLER, 155½ Van Horn street, Jersey City.

Makes the Weak Strong

"I must say Hood's Sarsaparilla is the best medicine I ever used. Last spring I had no appetite, and the least work I did fatigued me very much. I began to take Hood's Sarsaparilla, and soon I felt as if I could do as much in a day as I had formerly done in a week. My appetite is voracious." MRS. M. V. BAYARD, Atlantic City, N. J.

"Hood's Sarsaparilla gave me new life, and restored me to my wanted health and strength." WILLIAM H. CHURCH, Tilton, N. H.

Hood's Sarsaparilla

Sold by all druggists. $1; six for $5. Prepared only by C. I. HOOD & CO., Apothecaries, Lowell, Mass.

100 Doses One Dollar

Cancer of the Tongue.

My wife, some three or four years ago, was troubled with an ulcer on the side of her tongue near the throat. The pain was incessant, causing loss of sleep and depriving great nervous prostration. Accompanying this trouble was rheumatism. It had passed from the shoulders and centered in the wrist of one hand, one almost losing the use of it. Between the suffering of the two, life had grown burdensome. By the use of a half dozen small-sized bottles of Swift's Specific, she was entirely relieved and restored to health. This was three years ago, and there has been no return of the disease. H. I. MIDDLEBROOKS.

Sparta, Ga., June 5, 1886.

Treatise on Blood and Skin Diseases mailed free. Swift Specific Co., Drawer 3, Atlanta, Ga. 157 W. 23d St., N. Y.

CONSCIOUS WORTH.

"My John says I'm too neat a girl by all odds for this house, and he's right. The idea! A house where they don't use Sapolio!"

Everybody knows our old friend

SAPOLIO,

and 'tis said truly, "A well known friend is a treasure." Sapolio is a solid cake of Scouring Soap. Try it in house-cleaning.

No. 1. [Copyright, March, 1887.]

FRED. T. BERRILL,
115 Fifth St. PORTLAND, OR.

Wheels Sold on Cash or on Installments.
DISPLAY OF NEW BICYCLES, 71 Morrison st

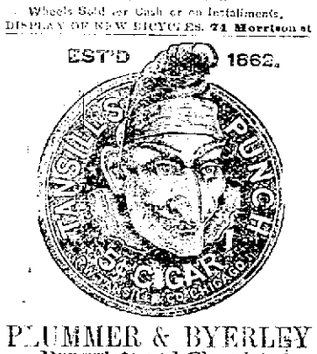

PLUMMER & BYERLEY
Druggists and Chemists
AND DEALERS IN
PAINTS, OILS AND GLASS.
Agent for R. W. Tansill & Co's Cigars.
S. W. cor. First and Main sts., Portland.

FITS STOPPED FREE
Many thousand cures. Insane Persons Restored by Dr. KLINE'S GREAT NERVE RESTORER
For all BRAIN & NERVE DISEASES. Only cure for Fits, Epilepsy, Falling Sickness, St. Vitus' Dance, Nervousness, Hysteria, etc. INFALLIBLE if taken as directed. No Fits after first day's use. Treatise and $1 trial bottle free to Fit patients; they pay only expressage when received. Send name, P. O. and express address of afflicted to DR. KLINE, 931 Arch St., Philadelphia, Pa. Don't delay. BEWARE OF IMITATION FRAUDS.

WOOD! WOOD! WOOD!
Slab wood—$1 50 per load—from WEIDLER'S MILL. Orders left at mill or in the box at ROSE SALOON will be promptly attended to.

MANHOOD RESTORED. A victim of youthful imprudence causing Premature Decay, Nervous Debility, Lost Manhood, etc., has discovered a simple self-cure, which he will send FREE to his fellow sufferers. Address, C. J. MASON, Post Office Box 3130, New York City.

MORPHINE AND WHISKY Habits Cured by DR. KEELEY'S Double Chloride of Gold Remedy. Convincing proof from many of the cured, and books on habit mailed free. Call or write, DR. C. O. STRONG, Agent for Pacific Coast, 21 Third Street, San Francisco, Cal.

TRANSPORTATION LINES.

NEW ROUTE
Portland & Willamette Valley.
Between Portland and Alsea—80 miles.

LEAVE		LEAVE	
Portland	10:30 AM	Alsea	6:45 AM
Lafayette	2:10 PM	Monmouth	7:15 AM
Sheridan	4:01 PM	Dallas	8:05 AM
Dallas	4:50 PM	Sheridan	10:00 AM
Monmouth	5:17 PM	Lafayette	10:35 AM
Alsea (arrive)	8:35 PM	Portland (arrive)	1:15 PM

Between Portland and Coburg—123 miles.

LEAVE		LEAVE	
Portland	10:30 AM	Coburg	7:30 AM
Silverton	1:25 PM	Brownsville	9:11 AM
West Side	1:57 PM	Lebanon	10:24 AM
Lebanon	2:55 PM	West Side	11:25 AM
Brownsville	4:43 PM	Silverton	1:00 AM
Coburg (arrive)	5:23 PM	Portland (arrive)	4:15 PM

TICKETS for sale at office and Depot, foot of Jefferson st., and U. C. & B. T. Co. office, 2nd and Pine sts.

General Offices N. W. cor. First and Pine.

WM. REID, Pres't P. & W. V. Ry.
CHAS. N. SCOTT, Receiver O. P. Ry. Co. (Ltd.) Line.

REGULAR LINE TO TILLAMOOK.

The STR. "A. B. FIELD" will make regular trips weather permitting,

Between Astoria, Tillamook Bay and Nestucca.

Freight shipped per O. R. & N. Co. in care of STR. "A. B. FIELD" will receive prompt attention. Passengers taken from Astoria. BALLOLET & CO.

PUGET SOUND MAIL STEAMERS
Washington Steamboat Transportation Co.

TACOMA, SEATTLE & PORT TOWNSEND.

Leave Tacoma upon arrival Portland train for Seattle, Madison, Gamble, Ludlow and Townsend, going through direct. Returning, leave Port Townsend every day (except Sunday) at 1 P. M.

Close connection with company's steamers for Whatcom and Skagit.

Purchase tickets to Tacoma and check baggage to wharf. Special inducements to commercial men.

D. R. JACKSON, President. GEO. S. JACOBS, Secretary.

ASTORIA TO GRAY'S HARBOR
STEAMER "GEN. MILES"
Will Leave Astoria for Gray's Harbor 1st and 15th each month.

Fare, including meals	$5 00
Freight, per ton	4 00 to 6 00

Special rates on round or return trips.

Both ——— Apply to J. H. D. GRAY, Agt., Astoria, Or.

CHEAP FREIGHT.

Portland to New York, Direct.

The Fine A1 Clipper Ship
WILLIAM H. STARBUCK,
REED ..... Master

This well known and favorite ship will receive freight immediately. Low rates given on SALMON and WOOL. Apply to
TAYLOR, YOUNG & CO.,
26sat 34 Front street, corner of Ash st.

For Astoria---Fast Time.
STR. TELEPHONE

LEAVES ALDER STREET TUESDAY & THURSDAY at 6 A. M.—on Sunday at 7 A.M. Returning leaves Astoria, Monday, Wednesday and Friday at 6 A. M.

Close connections at Kalama to the Sound, and at Astoria with the Ocean. Miles for Hwaco, Oysterville and Gray's Harbor.

Connections at Portland with O. & C. and Westside Trains, Vancouver and Oregon City boats, and Eastern bound trains. E. A. SEELY, Agent, Portland. U. E. SCOTT, Pres't. Telephone No. 351.

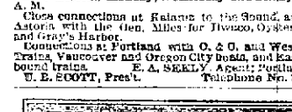

Leave Taylor st., 10 AM, 4:30 PM.; Oregon City 7:00 AM, 1:30 PM., Sundays, from Oregon City 8 AM, 4 PM; Portland 9 AM, 5:15 PM.

SUTTON & CO'S DISPATCH LINE.

FROM NEW YORK FOR PORTLAND, OR., DIRECT.

The Favorite A1 Clipper Ship
NANCY PENDLETON,
PENDLETON ..... Master

Is now in berth and rapidly receiving the balance of her cargo. Will have prompt dispatch.

SUTTON & CO., 82 South st., N.Y.
SUTTON & HEEBE, Agents,
16 North Front st., Portland, Or.

COWLITZ ROUTE—FOR Free
ports on the Willamette Slough, touching at St. Helens and way points, Tuesday, Thursday, Saturday, str. "Jos. Kellogg," 7 A.M. For Toledo, touching at St. Helens and way points, str. "Toledo," Monday and Thursday, 8 A. M. Dock at foot of Yamhill st.

Vancouver Transportation Co.'s
STRS. LURLINE OR VANCOUVER,
Capt. Jas. T. Gray, leave Portland at 8 P. M. and Vancouver at 8 A. M. daily, Sundays excepted. For freight or passage apply on board at foot of Morrison street.
TOWING between 10 A. M. and 2 P. M.

INSURANCE.

Union Insurance Company
FIRE AND MARINE.
OF SAN FRANCISCO.
Capital $ - - $750,000.
AGENCY OREGON DIVISION.
No. 9 Stark St.
JAMES S. REED, Agent.

NORTHERN ASS'CE CO., Engl'd.
SCOTTISH UNION & NATIONAL INS. CO., Scott'd.
Combined Cash Assets $30,000,000.
THOMPSON & RIDGEN, Agents,
22dat 48 Stark st., Portland, Or.

THE THAMES & MERSEY MARINE INSURANCE COMPANY OF LIVERPOOL.

Capital	$5,000,000
Reserve fund, (in addition)	$375,000
Deposit in Oregon	$10,000

Agency in Portland at No. 8 First street.

PHILIP A. SCHUYLER, Agent.

OF THE
OREGON FIRE & MARINE INSURANCE CO
OF PORTLAND.
Cash Assets, - - $353,279 15
PRINCIPAL OFFICE—31 Stark St.

FREE DR. LIEBIG'S WONDERFUL GERMAN INVIGORATOR.

THE OLDEST, GREATEST AND BEST REMEDY in the World for Lost Vitality, Lost Power, Impotency, Vital Exhaustion, Seminal Weakness, Loss of Manhood, Failing Memory, and Enfeebled and Enfeebling condition of the Sexual Urinary Organs.

If you suffer from Errors, Early Decay, Loss of Vigor, SEMINAL WEAKNESS, and all the sad effects of youthful follies and abuse, or EXCESSES OF MANHOOD, use DR. LIEBIG'S GERMAN INVIGORATOR.

It permanently prevents all unnatural loss from the system, as those at discomforts who have used this Remedy in the past can further attest, thereby saving the sufferer the mental humiliation of consulting a physician afflicted to HEALTH and HAPPINESS.

The reason so many cannot get cured of Weakness and the above diseases is owing to complication called PROSTATORRHEA with Hypochrisis, which requires special attention.

DR. LIEBIG'S INVIGORATOR NO. 2, with one peculiar special treatment, is the only possible cure for PROSTATORRHEA. By it MANHOOD is restored and the lame of time evolved back into youth.

Price of either Invigorator $5; case of six bottles $25. Sent to any address covered securely from observation.

Dr. Liebig & Co. treat successfully by Hypnotism every form of SPECIAL, PRIVATE or CHRONIC DISEASE without mercury or nauseous drugs. Call or write. If it is impossible to call, everyone desiring free advice, Rilish's Diagnosis, and all correspondence guaranteed. Diseases of the genito urinary organs, kidneys, liver and bladder specially treated. DISEASES OF WOMEN SPECIALLY TREATED.

Quantities and responsible. Dr. Liebig & Co., from Europe, are regular colls ge educated physicians and are now in their nineteenth year of special practice.

If suffering from impure blood, if your body, if you become listless and easily tired and exhausted, look out for the complication with Seminal Weakness, discovered at the LIEBIG DISPENSARY, known as Prostatorrhea. DR. LIEBIG'S INVIGORATOR NO. 2 is the only known remedy for the above complication. Prostatorrhea.

Most powerful electric belts free to patients.

To prove the wonderful power of the Invigorator, a $2 bottle given or sent free.

Consultation free and private.

LIEBIG DISPENSARY,
400 Geary st., San Francisco, Cal.

Private Entrance 405 Mason st. or four blocks up Geary street from Kearney. Main entrance Liebig Dispensary Drug Store. 27jly wtf

Private Dispensary.

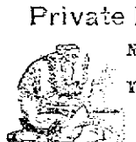

Nos. 132, 134 Third St.
Young,
Middle-aged and Old,
Single or Married
And All who Suffer from
LOST MANHOOD,

Nervous Debility, Seminal Losses, Failing Memory, Weak Eyes, Lack of Energy, Dimness of Sight, Pimples and Skin Affections, Blotches, Falling Hair, Bad Blood, Sore Throat, Ulcers, Effects of Mercury, Kidney and Bladder Troubles, Weak Back, Rheumatism, Catarrh, Impotency, Sexual Weakness, Syphilis, Gonorrhœa, Gleet, Stricture, all contagious diseases, prompt relief and cure for life.

Both Sexes consult confidentially. Hours 9 a.m. to 8 p.m. Sundays, 10 to 12 only.

DRUNKENNESS
Or the Liquor Habit. Positively Cured by administering Dr. Haines' Golden Specific.

It can be given in a cup of coffee or tea without the knowledge of the person taking it; it is absolutely harmless, and will effect a permanent and speedy cure, whether the patient is a moderate drinker or an alcoholic wreck. Thousands of drunkards have been made temperate men who have taken Golden

THE BOARD OF TRADE.

The Urgency of a Railroad Direct to Coeur d'Alene Presented.

Remarks by E Goldsmith and S. Reed—A Committee to be Appointed to Visit the Mines—Railroad Matters, Etc.

Last evening, at 8 o'clock, the regular monthly meeting of the board of trade was held at the rooms. Mr. Donald Macleay, president, presided; F. K. Arnold, secretary, and R. L. Cohn, assistant secretary of the board, both in attendance.

The attendance was unusually large, the room being crowded to its capacity. Most of the prominent business men, merchants and capitalists of the city were present. Throughout the meeting was interesting and the proceedings very important to the business interests and prosperity of Portland.

The minutes of the last regular meeting were read and approved.

COMMUNICATIONS.

The following communication was read from Mr. C. H. Prescott, president of the Portland stock exchange and mining board:

I have your favor of the 13th of April kindly offering to rent the board of trade rooms for the use of the Portland stock exchange and mining board from 11 A. M. to 1 P. M. daily for the monthly rental of $25, it being understood that we are to furnish fuel and janitor and keep the room in good order, etc.

On motion the communication was placed on file.

A communication was also read from Cecil B. Holcomb, assistant secretary of the stock exchange, informing the board of trade of the acceptance of the rooms at the terms stated. Placed on file.

From Senator J. N. Dolph as follows: "I have the honor to acknowledge the receipt of your favor of the 13th of April enclosing a verified memorial of the board of trade. I shall present it to the commission at an early date." Placed on file.

From Lieut. Elmer W. Hubbard of Fort Canby in regard to the cable between Astoria and the Cape; also in reference to the vote of thanks passed by the board of trade and tendered the writer for his action. Placed on file.

From G. P. Clapp, of Oakland, Cal., of the Judson Manufacturing Co., stating that he had received a very advantageous offer of land and water power of E. L. Eastham of Oregon City to establish a manufactory. Placed on file.

A long communication was read from Wm. Mellien of Damascus, Clackamas county, in which the writer offered several practical suggestions as to how the proposed Clackamas Hatchery should be constructed. After some discussion it was moved and carried that the chairman appoint a committee who should confer with Mr. T. C. Reed, the fish commissioner, in relation to the suggestions.

MEMBERSHIP.

Application was made for the membership of A. V. Hausman, which was referred to the usual committee. The committee to whom had been referred a similar application of J. Carroll McCaffery, reported favorably, and on motion the secretary was authorized to cast the ballot which admitted the applicant as a member of the board.

HYDROGRAPHIC BRANCH OFFICE.

Lieut. J. B. Milton, U. S. N., was introduced by the chairman, who briefly explained to the board the purpose for which that officer had paid a visit to Portland. Lieut. Milton then in a few words explained the workings of the hydrographic branch service. He said it was desirable to have an office in Portland, and he had been directed by the department at Washington to come to this city and see what could be accomplished. All that was required was to secure a room free of rent and an appropriation of $1000 from congress. This sum would maintain a branch office a year, and congress would appropriate that amount annually. The citizens of Portland would not be required to pay anything at all. He had called on Mr. W. J. Leahy, of the merchant's exchange in this city, and that gentleman had kindly offered to give office room; also that Hon. D. P. Thompson had made a similar offer. Some action on the part of the board would be advisable in helping the matter along. A resolution, asking the senators and representatives from Oregon to use their influence in securing the required congressional appropriation, was suggested by the speaker. After explaining very fully its workings and the great benefits to the shipping interests, the matter was left to the board for whatever action might be deemed proper and expedient.

Several of the members spoke and urged that some action be taken at once, stating that a hydrographic office would be of great advantage to the commercial interests of this port. Some further discussion followed, when Mr. E. D. McKee offered the following resolution:

Resolved, That our senators and representatives in congress be requested to secure an appropriation for the maintenance of a United States hydrographic office at Portland.

The resolution was unanimously adopted.

MR. GOLDSMITH'S REMARKS.

It having been announced that the question of opening up direct railroad communication with the Coeur d'Alene mines, and of the vast importance of the same to Portland, would be presented and discussed at the meeting, and also that Mr. B. Goldsmith would be present and address the members on the subject, that gentleman was called for. After a few introductory remarks by President Macleay, Mr. Goldsmith was introduced and addressed the board as follows:

Gentlemen of the Board of Trade: For more than three months past I have contemplated to place before this board of trade my impressions as to the importance which the newly-discovered Coeur d'Alene mining district bears to the future growth and welfare of this city, but I have hesitated doing so for fear that either my motives might be misconstrued or my judgment called in question. But since my last visit to that region friends have urged upon me to give my views to this board of trade, and I feel it my duty as a citizen of this place to comply with this request.

I wish, however, to say right here, in language that ought not to be misunderstood, that I do not want to boom that country; that I do not want to sell any mines or mining stock to anybody; that I do not want to be instrumental in getting our people here excited over the mines; either directly or indirectly to cause them to invest any money in a mine about which they do not know anything. In fact I would warn anybody and everybody from investing in properties about the value of which they know nothing. I thought it necessary, in justice to myself, to make these preliminary remarks, for what I have to say to you I must say, not as the owner of mining property, but as one among you, interested alike with you in the welfare of our town.

In speaking of the Coeur d'Alene district I do not mean to confine myself to the Coeur d'Alene district proper, but must call your attention to the mineral belt of country between Lewiston, Idaho, on the south to Colville and north of Colville on the north, and from the dividing line of Washington and Idaho territories through the Bitter Root mountains into Montana.

This belt, extending for a distance of nearly 200 miles north and south and over 100 miles east and west, has within it many districts containing gold and silver and lead mines.

The silver and lead mines, or as they are commonly called, galena and carbonate ores, are to some extent low grade ores, which have been and are now worked in Utah, Colorado, Dakota and Montana, and the mining of these ores is carried on as a legitimate business generally by close corporations, who do not boom their shares on the stock exchange, but who work their mines in the most economical and systematic manner and pay dividends to the stockholders in the same way as any other incorporated manufacturing establishments usually do. The mines of Coeur d'Alene will be worked the same way.

If a mine is opened and ore is extracted from it and shipped, it will be an open and notorious fact and cannot be concealed. If a mine is opened and shows no ore and ships none, it is also an open and notorious fact, and people better not invest in the latter till such a time as the mine can show results by the shipment of ores.

The mines nearest to us are located in Shoshone county, Idaho territory, near the town of Wardner. At and near that town some five or six mines have been opened, all of which show up well. There will be many more opened, which, I think, will produce much and good paying ore. These ores, extracted there, will find a ready market to be smelted, and here the silver ought to be separated from the lead, and the most of the lead manufactured into shot, sheet lead, pipe, white lead, solder for the canneries on the Columbia river, and the surplus shipped either by rail or by sea to those markets of the world which may require it.

The advantages which this place offers are as follows:

From the time the ore is extracted from the mines until it reaches Portland it will travel on a down grade, floating in any other direction it will have to overcome up grades.

When the ore reaches here it will find cheap fuel, cheap labor, cheap fluxes and a mixture of dry and wet ores which will reduce the cost of smelting.

After it is smelted it can go into the hold of a ship either to New York, China or Europe, or in cars to New York or other places in the United States. The same ships which will bring as cheap coke to smelt with will take a miscellaneous cargo of our varied bulky products, with least as the heavy part of the cargo at a low rate of freight.

There is no place in the United States so well adapted to the manufacture of white lead as this place is—with an abundant supply of linseed at our doors and with a large supply of lead. We ought to export to all parts of the United States white lead instead of importing it. You have all heard of or seen the marvelous growth of the cities of Denver and Omaha. The largest contributors to the growth of those cities are the smelting works and other industries connected with it.

Now you need not think that I am extravagant in my statement when I say to you that the ore producing country which ought to be tributary to this place is twice as large as the ore producing country tributary to Denver and Omaha, and if this statement is correct you can readily see the importance of our doing something to secure the much desired result of bringing that ore here and securing the trade of that locality for this city. The distance between Wardner and Portland, as traveled at present, is as follows:

Wardner to Milo, 15½ miles; Milo to the Mission, by the narrow gauge, 15 miles; Mission to Coeur d'Alene City, by boat, 65 miles; from Coeur d'Alene City to Portland, by rail, 415 miles; total, 490½ miles.

Portland to Farmington, 331 miles; Farmington to Milo, O. R. & N. Co's survey, 67 miles; Milo to Warden, 1½ miles. Total, 459½ miles. Difference in favor of route by Farmington, 47 miles.

The present competitor with Portland for the smelting of these ores is Wicks, in Montana. The distance from Wardner to Wicks is 473½ miles; distance in favor of Portland, 24 miles. To Portland, down grade; to Wicks, up grade.

Rate of freight at present:
To Portland, per ton, $17 80.
To Wicks, $25.
Rate against Portland, per ton, $2 80.

The mode of transportation of ore at present from Wardner: To Milo, one-half mile by team; Milo to Mission, on narrow gauge railroad, thirteen miles; Mission to Coeur d'Alene City by steamboat and barge; Coeur d'Alene City over Northern Pacific railway and O. R. & N. to Portland.

The present narrow gauge railroad is only of limited capacity. The lake and river navigation is generally closed in the winter from four weeks to two months.

Now, what we need is a through railroad connection over one line without much handling of the ore from the time it leaves the mine till it is dumped into the smelter. The O. R. & N. Co. would be the most available line to make that connection between the two points, and it is only strange to me why that company has not commenced work on that line; for a better field or one that will pay a larger return for the investment does not exist.

I feel confident in saying that within one year from this date the Coeur d'Alene mining region will furnish to a railroad at a moderate rate of freight, say at $8 per ton, from 3000 to 4000 tons of ore per day. This means a proportionate amount of back freight at much higher rates, and it is for you to impress this upon the officials of that route, and in case the officials of that route feel disinclined to extend their road, then local capital ought to build from Farmington to the Coeur d'Alene district, under some freight arrangement with the O. R. & N. Co., and if that cannot be done then local capital ought to build a railroad from Wardner or Milo to the lower Spokane at Almota, with a portage from Celilo to The Dalles and from the upper to the lower Cascades, and with an outlay not to exceed $3,000,000, establish a line which would pay a fair dividend on a capital of $10,000,000.

In addition, Mr. Goldsmith urged that some immediate action be taken on the part of the citizens of Portland. He suggested that a committee of three or four persons—persons entirely disinterested in the mines at Coeur d'Alene—be appointed by the president, and that these gentlemen visit the camp and inspect the prospects for themselves and make their report to the board. Let this committee, he urged, go up and take a look at the ground before the railroad officials came here from the East. These officials were expected here soon and no time should be lost. This committee could confer with the officials, and if they failed to give the desired railroad connection then the people of Portland ought to build the road for themselves. Such a road would pay a very large interest on the investment and greatly enhance property in Portland. This, he said, was Portland's great opportunity and the citizens could not suffer it to pass unimproved.

MR. S. G. REED

Was called for and made a few remarks. He said he most heartily endorsed everything which had been said by Mr. Goldsmith. He said he had talked with a great many good miners and they all agreed with Mr. Goldsmith as to the extent and great richness of the Coeur d'Alene mines. All that ore should come to Portland; all should come to tidewater. Here he said was the natural outlet. Ore could be brought here cheaper than it could be sent anywhere else. There is now too much handling; it should be shipped in bulk; brought here and dumped out here at the smelter. Direct railroad communication would settle the question, and that is just what Portland needs. Some immediate action should be taken. There would be a great many people in those mines within the next twelve months. Everybody with whom he talked seemed very kindly disposed toward Portland and her interests. If this city cannot get railroad connection in any other way the people here should do as Mr. Goldsmith suggested—they should go to work immediately and build a road to the mines. Mr. Reed said he had just returned from a trip to Helena. He thought a great deal of trade could be obtained from that city and the surrounding country. With proper inducements and a reduction of railroad rates there was no reason why ore might not be shipped from Helena to Portland. Another reason why the ore should be brought to Portland—to tidewater—is that it all comes in a large per centage of lead. This lead could be shipped to China and Japan at very profitable rates. Those countries consume vast quantities of lead in making tea boxes. The demand is fully up to the supply from this country. Now all this surplus of lead could be shipped to China and Japan, or by water to New York. New York is the great market and vessels which bring cargoes here could carry back lead as ballast for $8 per ton. In this way the lead could be disposed of at great advantage. Mr. Reed concluded by saying he hoped immediate action would be taken. It would be a proper step to appoint a committee and send them to Coeur d'Alene to make a personal survey of the grounds.

COMMITTEE AUTHORIZED.

Mr. C. H. Dodd moved that a committee of three be appointed by the chairman to visit the mines, and that the board of trade defray all the necessary expenses of making the trip. After some discussion the motion prevailed. President Macleay said that as the committee was a very important one he did not wish to act hastily in making the appointments. If there were no objections he would prefer to consult with the members and would announce the names today or to-morrow. By general consent the appointment was deferred.

RAILROAD MATTERS.

C. H. Dodd called the attention of the board to the fact that under the freight tariff of the interstate law it was impossible to ship goods into the Wood river country, for goods could be sent from Chicago much cheaper. This matter was the subject of much discussion, and finally, on motion, a committee of three were appointed to call on the transportation companies and see if the difficulty could not be adjusted in some satisfactory way. The chairman appointed C. H. Dodd, F. K. Arnold and D. D. Oliphant as such committee of conference.

The question of the recent refusal of the railroad company to furnish for publication certain important statistics [this matter was fully presented in the editorial columns of THE OREGONIAN yesterday morning] came up for discussion. A number of members expressed their views on the question, and the general feeling of the board was that the information concerning railroad shipments was very important, and that it should be furnished the public. Finally the whole matter was referred to the committee on statistics who were authorized to call on the railroad officials and use their best endeavors to obtain permission to use these important statistics. The committee on statistics is composed of Sol Hirsch, Edward Failing and Kenneth Macleay.

A committee was appointed to solicit aid for the widows and orphans of men killed in the Nanaimo disaster, report of which appears elsewhere; adjourned.

FIRST OREGON STRAWBERRIES FOR 1887.

ROSEBURG SENDS IN A SMALL SHIPMENT—THE FRUIT AS A WEATHER "LAND MARK."

The weather has not been the most pleasant imaginable for the past week or ten days and there has been no end of growling on that account. The general verdict is that no such spring has ever been seen in Oregon. This shows how forgetful people are of their blessings and what a tendency they have to magnify their troubles. Yesterday the first lot of Oregon strawberries of the season, eight pounds, was received here from Br. Bellows, of Roseburg. In looking over the files of THE OREGONIAN for last year, it is found that the very first lot of Oregon strawberries was received here from The Dalles May 22, and there were none for sale in the markets till the 25th, when they came in from both The Dalles and Southern Oregon. The paper of May 26 says: "Those who grumbled about the showery weather of last week would be glad to see a smart shower now." In the paper of May 17 mention is made of "the moist cloudy weather of the past few weeks" and of the fact that the sun came out on that day and the thermometer went up to 81 degrees and it seemed as if summer had come to stay. And then follow some remarks about the cool, moist weather being all for the best.

So it seems that there was as much cool, moist weather last spring as we have had this spring, and probably more. In 1885 Oregon strawberries were received here about the 5th of May. The spring was dry and warm, and great fears were expressed that there would be poor crops on account of lack of rain. And so it goes. If there is lack of rain we whine, and if there is plenty we growl and belie our glorious climate. In a short time we will have the most lovely weather imaginable, and while longing for occasional showers, will not be worried by fears of drouth. The rain is the glory of Oregon, and it is seldom that we get too much of it.

A Peck of Peas (P's).

Here are a Peck of Peas, sweet Peas, if you will. Perseverance, Patience, Promptness, Proficiency, Push and Politeness. Add to these Dr. Pierce's "Pleasant Purgative Pellets" and you will get well through the world without much trouble. The Pellets prevent constipation and surplus of bile, which lead to many different complaints. Enclosed in glass, always fresh, entirely vegetable, prompt, and perfectly harmless. Any druggist.

RAILWAY MATTERS.

The Southern Pacific in Control of the P. & W. V. Line.

Details of the Transaction—Reasonable Rates on Wool and Salmon to New York—The State Commission's Session.

Some time since THE OREGONIAN announced that the Southern Pacific company had taken an option on the majority of the stock of the Portland & Willamette Valley Railroad Company (the connecting link between Portland and the Oregon Railway Company's narrow gauge lines, which united at Dundee, Yamhill county). The option was given shortly after the Southern Pacific had bought the Oregon & California road, and would have expired to-day. It became known yesterday that the option was exercised, and that the controlling interest of the P. & W. V. company passed into the hands of the Southern Pacific on the 5th inst. The purchaser of the stock is the Pacific Improvement Company, of which C. P. Huntington, Leland Stanford, Charles Crocker, Charles F. Crocker and Timothy Hopkins are the principal stockholders. The Pacific Improvement controls the Southern Pacific; so, practically, the latter company is now in possession of the P. & W. V. company.

The capital stock of this company is $150,000. On March 10 an option of $100,000 of the stock, or two-thirds of the whole, was given to the Pacific Improvement Company at an agreed price which is withheld. Immediately afterwards Mr. Huntington sent Mr. L. M. Clements, the chief engineer of the company, to Oregon to examine the property. He arrived here March 19. His report was very favorable regarding the substantial manner in which the road was built and its strategical position to the Willamette valley system of railways and Portland. Last Thursday Mr. Huntington telegraphed to Mr. Reid, president; also officially to the Portland & Willamette Valley Railroad Company, notifying them that the option had been exercised. The remaining one-third of the stock is still held by Portland owners. The bonded indebtedness of the company is $100,000, bearing 7 per cent. interest, redeemable at any time, secured over the entire line from Dundee Junction, twenty-eight and one-half miles, and terminal properties in Portland, South Portland and Dundee.

Those best informed are of the opinion that the Southern Pacific will build a branch westward from the O. & C., opposite Ray's Landing, bridge the Willamette river, continue west to Dundee—the total distance about eleven miles—and thus bring the through line from California into Portland direct.

WOOL $1 50—SALMON $1.

THESE ARE THE NEW RATES TO NEW YORK—REDUCTION IN WEST-BOUND TRAFFIC.

Mr. S. G. Fulton, assistant general freight agent of the Northern Pacific railroad, received the following telegram yesterday from J. M. Hannaford, traffic manager:

ST. PAUL, May 9.

It was agreed by the transcontinental lines late Saturday night, at Chicago, to make the following special East bound rates, which you can put into effect this morning:

	Per 100
Canned salmon to New York	$1 00
Canned salmon to Chicago, St. Paul and Missouri river	75
Wool in compressed bales to New York	1 50
Wool in compressed bales to Chicago	1 25

The following rates were made to Pacific coast terminals:

	Class.									
	1st	2d	3d	4th	5th	A	B	C	D	E
New York	300	250	210	175	150	140	130	120	110	100
Chicago	240	200	170	140	120	112	104	96	88	80
St. Paul and Mo. River	210	175	140	120	105	98	91	84	77	70

Similar telegrams were received by Mr. C. H. Phillips, general agent of the Short Line, and Mr. E. Campbell, general freight agent of the O. R. & N.

In the absence of any information one way or the other, it is supposed that freight will take the western classification.

Rates on wool to Eastern markets and to other Atlantic seaports were not named. The probabilities are that the rate to Philadelphia will be no higher than to New York and that Boston will be only a trifle, if any, higher.

Section 4 of the interstate commerce law was suspended by the commission on the 23d of April for seventy-five days. This will take it up to July 7, by which time a good share of the wool can be got to an Eastern market, owing to the lateness of the season and low prices prevailing, there will not be much movement in wool during the next ten or twenty days despite the new rates, which are regarded as reasonable enough.

THE OREGON RAILWAY COMMISSION.

AN INFORMAL SESSION IN THIS CITY YESTERDAY—MORE INFORMATION WANTED.

Yesterday morning the Oregon railway commission, consisting of Hon. J. H. Slater and Geo. M. Waggoner, met at the St. Charles hotel. They were joined by Gov. Pennoyer. The clerk, Rev. J. R. N. Bell was in attendance. The only data concerning the railways of Oregon in possession of the committee were furnished by Hon. Geo. W. McBride, secretary of state. He compiled them from reports made to him by the several railways in accordance with the provisions of the Ninehart law of 1885. Following is the compilation:

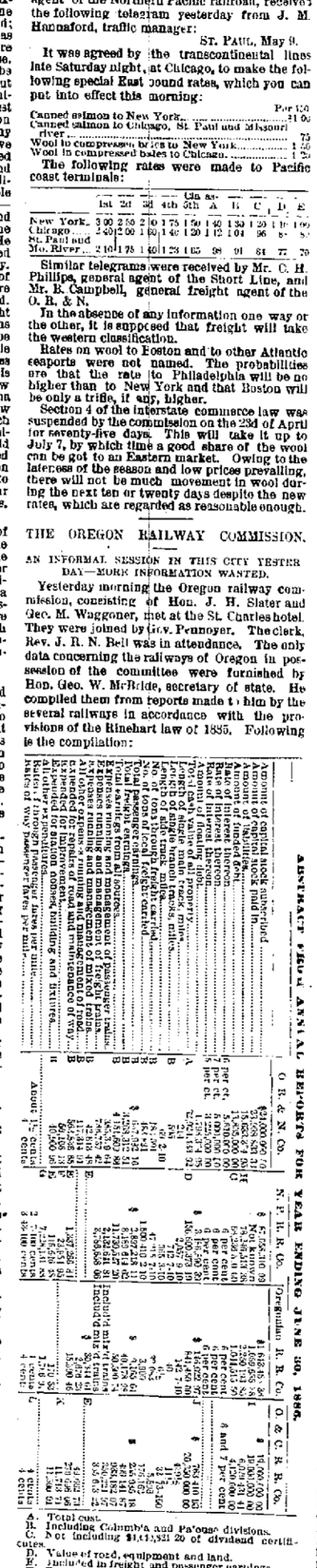

A. Total cost.
B. Including Columbia and Palouse divisions.
C. Not including $1,113,521 20 of dividend certificates.
D. Value of road, equipment and land.
E. Decline in freight and passenger earnings.
F. Equipment.
G. In addition to operating expenses.
H. Report incomplete.
I. Paid by cancelling liabilities.
J. Inclusive of unpaid interest, $1,986,972 81.
K. Betterments.
L. Applies to Oregon only.

These figures, while good as far as they go, do not meet the wants of the commission. They desire to know the average earnings per mile, average expenses, average amount of business, average price received for a ton of freight per mile, for a year, and other pertinent information. They discussed the matter informally, and decided that, in order to get this information, it would be better to put the inquiries in writing, and receive the answers in writing, so that they can be placed on file. Forms of this information are now in the hands of the state printer, and will be sent to officers of the railway companies in a few days.

No business came before the commission, and it adjourned. The next regular meeting will be held at Salem, Monday, June 6. It is expected that a complaint will be received at this meeting from some residents of Umatilla county.

THE EAST SIDE.

New County Road to Powell's Valley—Baseball Grounds—Appraisers and Administrator Appointed—Personal and General Notes.

A terrible accident happened yesterday afternoon to J. H. Rathburn, proprietor of the stock yards in this city, in which his face was fearfully injured and his right eye entirely destroyed. It seems that Mr. Rathburn was handling some horses at his farm some six miles out on the Sandy road. While thus engaged he was kicked in the face. From about the middle of his forehead down to his mouth, along the nose, which was broken, the flesh was cut loose by the horse's hoof, and then apparently the part torn to one side of the face, the eye-ball being crushed and destroyed. Immediately Dr. D. Raffety was summoned, and the fearful wound dressed. When the attending physician left Mr. Rathburn was resting fairly well. The face was so badly cut and lacerated that an ugly scar will very likely remain, in addition to losing his eye. Mr. Rathburn is a man of great business activity and enterprise, and in all his business transactions, which have been very extensive, he always maintained strict integrity. All his friends who read this account of his misfortune will feel regret. He established the stock yards in this city, and has always been ready to lend a helping hand in all lines of enterprise. Mr. Rathburn is about 50 years of age, has long been a resident on the east side, and during that time attached the warm friendship of all with whom he had dealings. It is hoped that the injury will not involve the loss of the uninjured eye, as happens in some instances.

NEW ROAD TO POWELL'S VALLEY.

S. E. Jenne and others recently made application to the county court for the opening and establishment of a new county road. The road commences on the Foster road at the west end of Deep Hollow bridge in F. S. Jenne's donation land claim in section 19, township 1 south, range 3 east of the Willamette meridian, Multnomah county, running north to the brink of the hill, thence north on the hill until it strikes the base line road, and thence in the same direction until it strikes the east line of the Jenne land claim; thence north, the west side line of the road to be on the division line between Jenne's and Utich's land claims, continuing along said line to near the northeast corner of the Jenne claim; thence northeast to nearly the southeast corner of J. Kronerberg's and the southeast corner of P. Marquam's; and thence north on the division line between Kronerberg's and Marquam's to the Powell's valley road. Judge Catlin has appointed John Dolan, E. M. Sargent and H. P. Brehle viewers of the road. They will meet at E. S. Jenne's house on Monday, May 23. The road is an important one to those living along the same, and to Powell's valley.

WHEN HIGH WATER COMES.

It has been stated in the papers that a new baseball ground would be laid out and prepared at the White house, and that when the grounds at the Oaks in this city could not be used on account of high water games would come off at the White house. The statement is contradicted by Mr. Buchtel, of this city. He says that there is no intention of going to the White house, and further, that when the grounds at the Oaks cannot be used games will be played at City View park, arrangements for the use of the park for that purpose having already been made by himself.

THE STEINGERBG PROPERTY.

In the matter of the estate of Steinberg of this city, recently deceased, Henry Schade has been appointed administrator and Charles Bartel, A. W. Lambert and W. Kerns were appointed appraisers. The property has not yet been appraised, but an examination of the same was made yesterday and the valuation of the property will soon be determined. There are two heirs to the property—a boy and a girl.

PERSONAL AND GENERAL.

The city of Albina is to have a street commissioner.

Mr. J. M. Murphy, editor of the Olympia *Standard*, is in the city on a visit to his daughter.

J. E. Wetzel, of Chicago, W. H. Sawyer and E. A. Wall, of Milwaukee, Wisconsin, are in the city.

W. W. Williams, of Columbus, Ohio, is in East Portland, looking at the city and its advantages.

Application has been made for right of way through Albina by the Multnomah Railway Company.

Mr. James Stotts, of La Grande, has been at Salem and in this city visiting among his friends. He starts home this afternoon.

Young people of Stephens's addition give a social dance Saturday at Shute's hall. Music by Parrish's orchestra. Admission, 50 cents.

D. McCarthy, an engineer on the O. & C., had his foot injured the other day at Grant's Pass. Part of his heel was pinched off on a turn table.

Fred. Richards and T. W. Brown, who were arrested for assault on James McGinnis, will have their trial to-day before Justice Wilson, in Albina.

The remains of Hon. Strang, who was killed at Astoria Saturday, passed up the O. & C. last night, on the way to Salem, where they will be interred.

Rev. W. O. Forbes, pastor of the Presbyterian church at Albina, has gone to California. During his absence his pulpit will be filled as usual, so that there will be no omission in the services.

The reception in the hall of the Y. M. C. A. to-night, given by the ladies of the auxiliary committee, promises to prove very successful. A short programme has been prepared. Refreshments will be served, and a most pleasant evening will be spent. No charges.

There will be a special meeting of the Young Women's Christian Temperance Union in the hall of the W. C. T. U. this evening, the object being to elect delegates to attend the state convention, which meets at The Dalles next week. Full attendance of the members is desired.

The question has been seriously asked, what will be the result if it transpires that McAyeal, councilman, is not a citizen of East Portland? How would it affect the legality of the acts of that body, of which he has been an active member during the past two years.

Mr. H. Burnett has returned from Pendleton. Mrs. Burnett will remain in Pendleton this summer with her daughter, who resides at that place. In speaking of the country, Mr. Burnett was quite enthusiastic and said the weather up there was pleasant. His daughter's health has continued to improve from the time she went east of the mountains.

OREGON STATE GRANGE.

PROGRAMME OF THE EXERCISES AT THE MEETING TO BE HELD AT SALEM MAY 24-27.

The state grange of this jurisdiction, which includes the state of Oregon and the territories of Idaho and Washington, will meet at Salem May 24 and be in session three days and evenings. The business sessions will be held at the hall of the Salem grange, but that being of limited seating capacity, Secretary of State McBride has kindly given the use of the senate chamber of the state capitol for the reception of the state grange that will occur on Tuesday afternoon May 24. On this occasion Gov. Pennoyer will deliver an address of welcome which will be responded to by Mrs. H. E. Hayes on behalf of the state grange. Mayor Ramsey will also address a welcome on behalf of the city of Salem. Other addresses will follow. The occasion will be made interesting and call out a large attendance.

On the evening of the same day the same hall will be used by the order for the literary exercises that will enlist young people of different granges through the state. There will be addresses, essays and music, and it is intended to make this an attractive feature at future sessions of the state grange.

A general attendance of farmers as well as grangers, is requested, and an invitation given for all citizens to attend. During the year the order has made a steady and reliable growth, not only organizing new subordinate granges but reviving a number of dormant ones, so that its strength is reliably increased. A number of new granges have been organized in Idaho. As soon as the two territories gain a few more subordinate granges they will be created a district jurisdiction. The present territory is too large to be easily managed as a single interest, as expenses of travel are heavy for lecturer and delegates to the state grange.

CUMBERLAND PRESBYTERY.

The Oregon Presbytery of the Cumberland Presbyterian church will hold its spring session in Silverton, Marion county, commencing Thursday, May 12, at 7 o'clock P. M.

D. M. KEENE, Stated Clerk.

Rupture Permanently Cured.

No surgery. Work every day; cures guaranteed. Call on or address Fordon & Luther, Rooms 8 and 9, First National Bank, Portland.

TO AID NANAIMO SUFFERERS.

A Committee of Fifteen from the Board of Trade.

The Canadian Association Offer Co-Operation—The Arion Society to Give a Benefit Concert—Appeal to the Churches.

Last evening at the regular monthly meeting of the board of trade the president, Mr. Donald Macleay, called the attention of the members present to the recent fearful disaster at the coal mines at Nanaimo; of the dreadful loss of human life, and of the suffering and distressed condition of the widows and orphans of the victims. Other cities, he feelingly remarked, were taking active measures toward collecting money for the relief of these needy women and children, and he thought it very proper that the board take some action in that direction, inasmuch as no move had been made by the city authorities. It seemed to him that a committee ought to be appointed to call on the citizens of Portland to solicit money. Nearly everywhere else the citizens were interesting themselves in this urgent call for assistance. Something, it appeared to him, ought to be done as soon as possible.

Capt. Pope moved that a committee of three be appointed by the chairman to canvass the city for money for the relief of these distressed people.

Mr. Bodd objected to the appointment of a committee by the board; and anyhow he said three persons were not enough. The field was too large for such a small committee. If a small committee was appointed, the funds raised would also be small; there should be six or nine persons on the committee. But he thought this was a matter in which the whole people of Portland were interested and not the board of trade; in fact he considered the board of trade had nothing particularly to do with either appointing a committee or collecting money for the Nanaimo sufferers. He heartily agreed with Mr. Macleay that something ought to be done and that to at once. But let us appoint a committee to call on Mayor Gates and request him to appoint a committee in behalf of the city, or else let the board ask the mayor to create such a committee. That, he thought, would be the better plan. Let Mayor Gates appoint a committee of six, say, and let them divide up—two for each ward in the city—and make a thorough canvass for funds. Mr. Bodd moved that the mayor be requested to appoint a committee of six.

Mr. E. D. McKee moved to amend by the board of trade appointing a committee of fifteen to solicit for help. He said the city had done nothing and he didn't want the board to be behind in this matter. He was in favor of appointing fifteen members and have them canvass for money. "Let us go in," he added, "and do something on our own hook and not wait."

Mr. McKee's motion was carried almost unanimously. President Macleay said he would probably announce the members of the committee to-day.

THE ARION TO GIVE A CONCERT.

A special meeting of the Arion society was held at their hall last night, and it was voted unanimously to give a concert for the benefit of the widows and orphans at Nanaimo. Several members of the old orchestral union were present and signified their willingness to assist. An effort will be made to-day to call on all the members of the union now in the city, who were not present last evening to join, but some way be skipped. Hence an invitation is hereby extended to *all* the members to assemble to-morrow (Wednesday) evening at 8 at the Arion hall, Morrison street, between Third and Fourth, for rehearsal. The concert will take place about the middle of next week.

GRACE M. E. CHURCH.

The Rev. E. W. Caswell, at Grace chapel Sunday evening last, preached a sermon on the Nanaimo disaster, drawing some practical lessons from that terrible disaster. He said at the opening that Mr. E. W. Cornell was appointed treasurer of the fund for the benefit of the sufferers; and any persons desiring to contribute toward that fund could hand the money to him at the close of the service, or leave it at his office, 4½ Washington street, during the week.

THE CANADIAN ASSOCIATION.

At the regular monthly meeting of the Canadian Association, held last evening, the officers for the ensuing year were duly nominated, the election to be held the first Monday in June. After the usual routine business had been transacted the following committee were appointed for the purpose of co-operating with any others that may be appointed in this city in soliciting contributions in aid of the sufferers by the coal mine disaster at Nanaimo, viz: S. L. N. Gilman, Donald Macleay, Donald Ross, C. N. Scott and James Manion.

AN APPEAL TO CITY PASTORS.

ON BOARD STEAMSHIP OREGON, ASTORIA, May 8, 1887.

TO THE EDITOR OF THE OREGONIAN:

As you may know from telegraphic reports the Oregon is still lying anchored at Astoria, detained by the unusually rough weather at the bar. There is now no prospect of sailing before Monday afternoon. While it is a disappointment to many of the passengers who are delegates to the Y. M. C. A. convention to meet on the 11th inst., and who will be detained from the opening of the same, yet there is general satisfaction in submitting to the decision of the captain, who has taken this precaution for the safety of the ship and lives intrusted to his care.

This Sabbath morning a praise service was engaged in by all on board, in which many participated in song and speaking and prayer on the general theme: "What think ye of Christ?" At the close of this service a collection was taken for the benefit of the sufferers of the Nanaimo mine disaster, the heartrending details of which you have already furnished your readers. Fifteen dollars were cheerfully contributed and placed in the hands of Mr. Frost to forward to its destination. This was considered a liberal gift for the small company on board, and all felt good over the result.

It was thought by many of the passengers that it would be a fitting expression of real sympathy on the part of the people of Portland for all the churches of the city to take a collection on next Sabbath, or as early as possible—if not already done—for this worthy cause. In behalf of the company, therefore, we earnestly request the pastors of the different churches to give their people this opportunity, and thus relieve, in some measure, the great suffering occasioned by this terrible disaster, and also prove their obedience to the Master in providing for the wants of the needy.

W. O. FORBES,
T. E. CLAPP,
WM. WADHAMS.

A GOOD SUGGESTION.

PORTLAND, May 8.

TO THE EDITOR OF THE OREGONIAN:

Observing your excellent suggestion that Portland should do something for the Nanaimo sufferers and in view of the prompt action already taken by other cities, allow me to suggest that our "queen's jubilee fund" already collected and promised should be at once put to this good use. This way of spending the money would probably be quite as gratifying to her majesty as having a bed endowed in her honor in the local hospital.

F.

PATERNAL GOVERNMENT.

OREGON CITY, May 8.

TO THE EDITOR OF THE OREGONIAN:

Would not the principle you advocate in opposing prohibition of the liquor traffic prevent the prohibition of everything which is not crime *per se*? If the state may not prohibit entirely, how may it impose a high license which practically is half or three-quarters or entire prohibition, according to the figure required? You and I would not disagree, you see, about the state being "paternal" in many things. We would agree that the state may prohibit the opium traffic, the carrying of concealed weapons, the importation of rags from an infected district, the sale of dynamite except by persons specially licensed, or the erection of wooden buildings in a great city. The list might be extended greatly. To illustrate: You and other humane editors have lately advocated the enactment of a law which would compel railroad corporations to heat cars with steam and light them with electricity. And this in face of the fact that out of twenty millions of passengers handled by railroads each year in the United States, not five hundred are injured, much less killed. If the railroad carrying of passengers were so conducted that sixty thousand persons were killed each year, the demand for the exercise of the paternal power of the government would be so loud and long as to be effective.

So you see we do not differ so widely as your response to my late inquiry would indicate. Only I think the state should paternally include the liquor traffic in the list of things it will prohibit for the general good, while you want to stop just short of that. We only differ about the length of the list.

A late writer in the *Christian Union* very happily states the principle justifying this exercise of the paternal power by the state. After giving a list of things prohibited by law, he says:

"This is not because these acts violate any individual rights, but because they endanger the entire community; and self-preservation is the first law of the community as of the individual. It is on this latter ground that the prohibition of the liquor traffic, or even its restriction or regulation, must be placed."

The open saloon involves a greater peril to the body politic than dynamite or concealed weapons; from wooden buildings inside the fire limits, or the importation of rags from an infected district.

You finally knock me down with the statement that the principle I advocate would justify the state in prohibiting suspenders, because some fool went and hanged himself with one.

Permit me to remark, in reply, that if the suspender business resulted in the annual loss of 50,000 lives, the filling of jails, almshouses and orphan asylums, and the other horrible evils which come in the train of the liquor traffic, not only you, but every other right-minded citizen, would ask to have suspenders prohibited, and we should seek some more harmless way of holding up our pants.

W. CAREY JOHNSON.

PROSPECTS OF HIGH WATER.

PORTLAND, May 8.

TO THE EDITOR OF THE OREGONIAN:

I am indebted to Mr. E. J. Glass of the signal service office at Portland for kindly furnishing me with data, from which I make the following deductions in regard to high water prospects. I do this in order that those who live in districts that are subject to overflow might be on the lookout and make arrangements to meet the coming flood. In looking over the signal service reports and comparing the flood years with other years, I find that the conditions necessary to high water are, first, the amount of precipitation from December 1 to June 1; second, the mean temperature from December 1 to June 1; third, the mean temperature from March 1 to June 1; and, fourth, the temperature of June. I have taken Portland as a representative point, because I have found that the weather on the headwaters of the Columbia and its tributaries is largely in sympathy with the weather here. When we have a cold, wet weather here, it is cold and snowy there, etc. The water that falls here and also in the elevated mountain regions up to the 1st of December is mostly absorbed by the dry earth, the snows melting up to that time and running off, so that the precipitation, up to December, does not figure in floods in the Columbia. It is only the precipitation from December 1 to June first that is to be counted. The next factor is the temperature from December 1 to about the middle of June. The precipitation that produces our June floods is snow in the elevated mountain regions of the Columbia basin. If the weather is stormy from December 1 to March 1 and the temperature is sufficiently low to prevent the snows from melting on the high plateaus—the snow piles up in vast quantities—and if the temperature of March, April and May is low, these snows, for the most part, remain there and the hot weather in June melts them all at once, and a flood is the result.

There may be great quantities of snow in the mountains and yet no high water. If the temperature of March, April and May is high, or if March and April are warm, there can be no high water, because as the sun goes north the more southerly snow fields are melted first and June finds but the extreme northern snows left.

From the first of December, this year, to the first of March there was almost an unbroken storm, with the temperature just low enough to facilitate a heavy precipitation and store away large quantities of snow in the mountains. The weather since March 1 has been cold and stormy so that the snow, with what has fallen since, is still on hand at this writing. There are two things possible to temper and lessen the height of the water this year. If the storm should break away now and the weather become moderately warm and continue so through June, or if the weather should remain constantly cool through the balance of this month and June, the river will not go above the flood of 1880 or 1882, perhaps, other